

WORKSHEETS (LEMBAR KERJA)

Mata Kuliah	: Anatomi
Materi	: Anatomi Digestive
NIM>Nama Mahasiswa	: Amira Exfena Navisa / 2110101013

No	Keterangan	Pembahasan
----	------------	------------

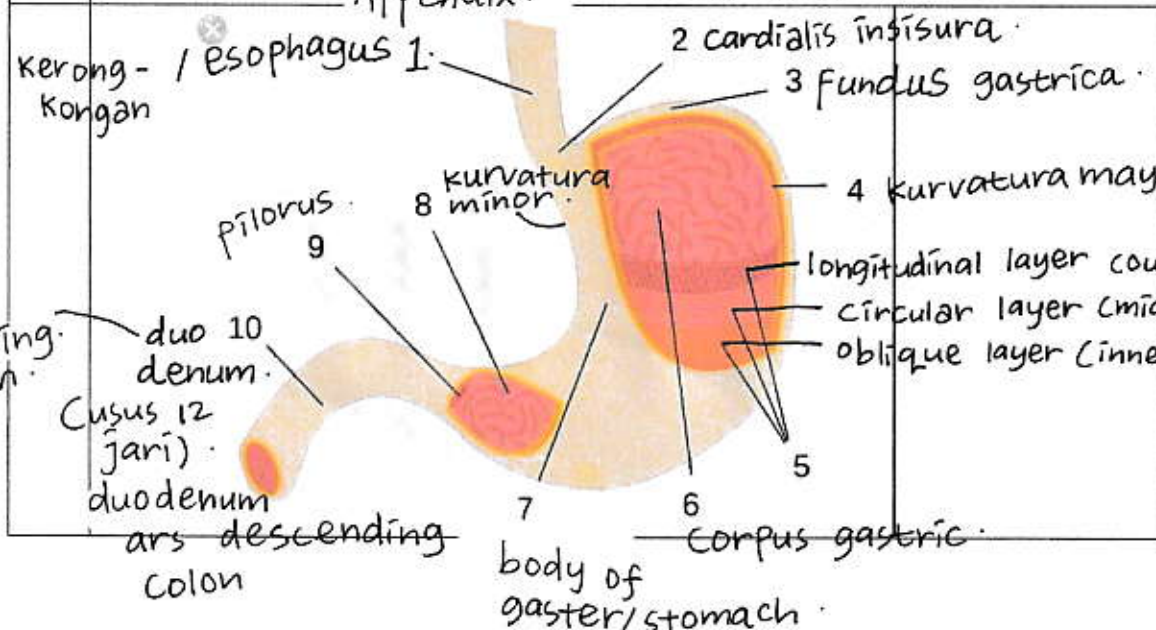
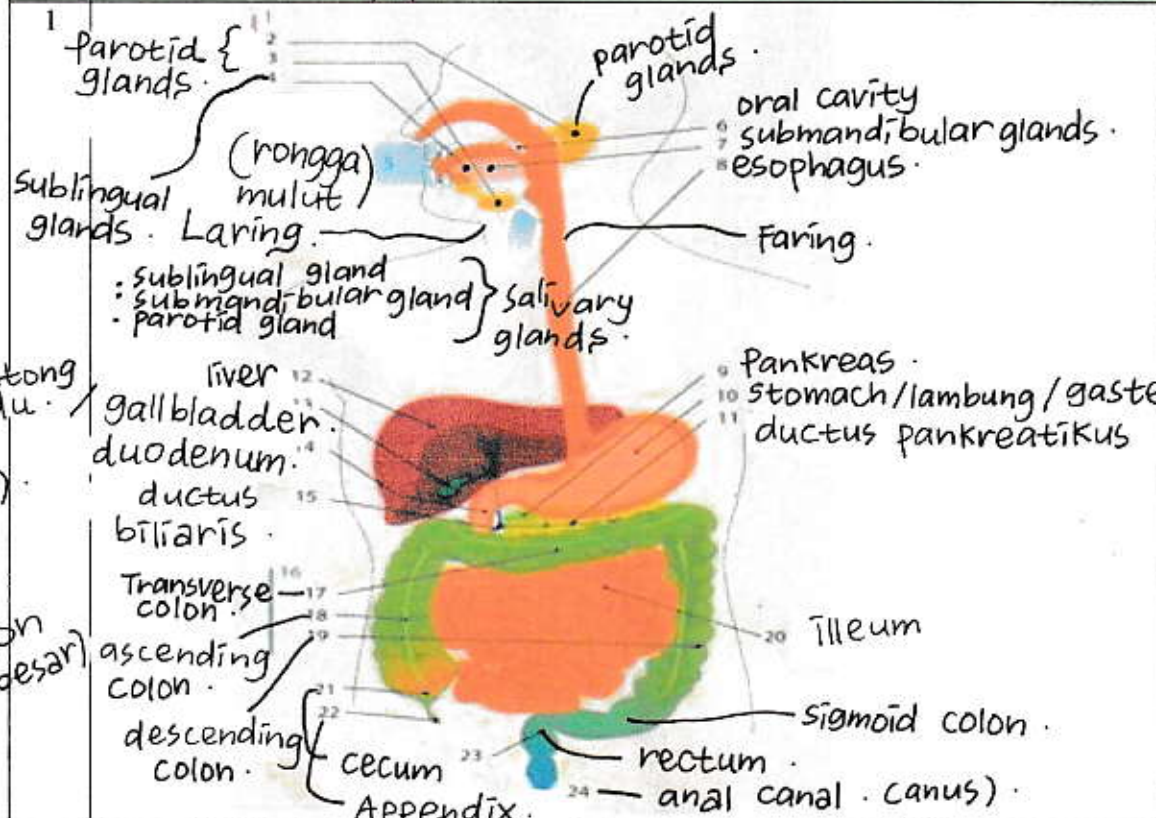
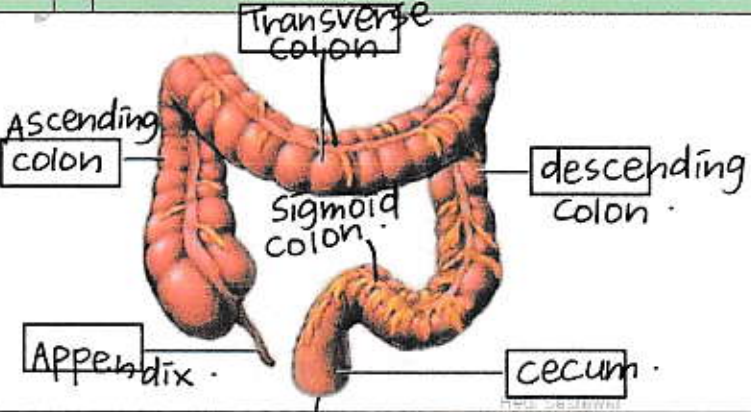

No	Keterangan	Pembahasan
		 <p>The diagram illustrates the large intestine (colon) and its associated structures. The main components are labeled as follows:</p> <ul style="list-style-type: none"> Transverse colon: The upper horizontal part of the large intestine. Ascending colon: The vertical part on the right side that ascends. Sigmoid colon: The S-shaped part of the large intestine. descending colon: The vertical part on the left side that descends. Appendix: A small, finger-like projection from the junction of the ascending and sigmoid colons. Cecum: The large, pouch-like structure at the beginning of the large intestine. rectum: The final straight part of the large intestine.