

WORKSHEETS (LEMBAR KERJA)

Mata Kuliah	: Anatomi
Materi	: Anatomi Digesti
NIM>Nama Mahasiswa	: 2110101008 / Pita Aningsih

No	Keterangan	Pembahasan
----	------------	------------

1

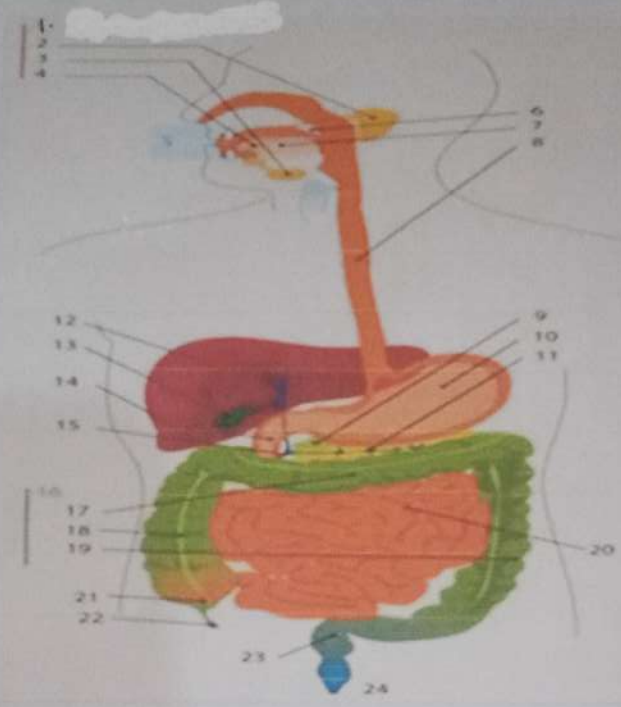

- 1. Salivary Glands
- 2. Parotid
- 3. Submandibularis
- 4. Sublingualis
- 5. Oral cavity
- 6. Tonsil / Amandel → Faring
- 7. Lingua / Lidah
- 8. Esofagus
- 9. Pankreas → Gaster
- 10. Ventriculus / Lambung
- 11. ductus Pancreaticus
- 12. Liver
- 13. [Redacted]
- 14. duodenum
- 15. ductus felearis → Saluran empedu
- 16. Colon
- 17. Transverse colon
- 18. Ascending Colon
- 19. Descending Colon
- 20. Ileum
- 21. Sekum
- 22. Appendiks
- 23. Rektum
- 24. Anus

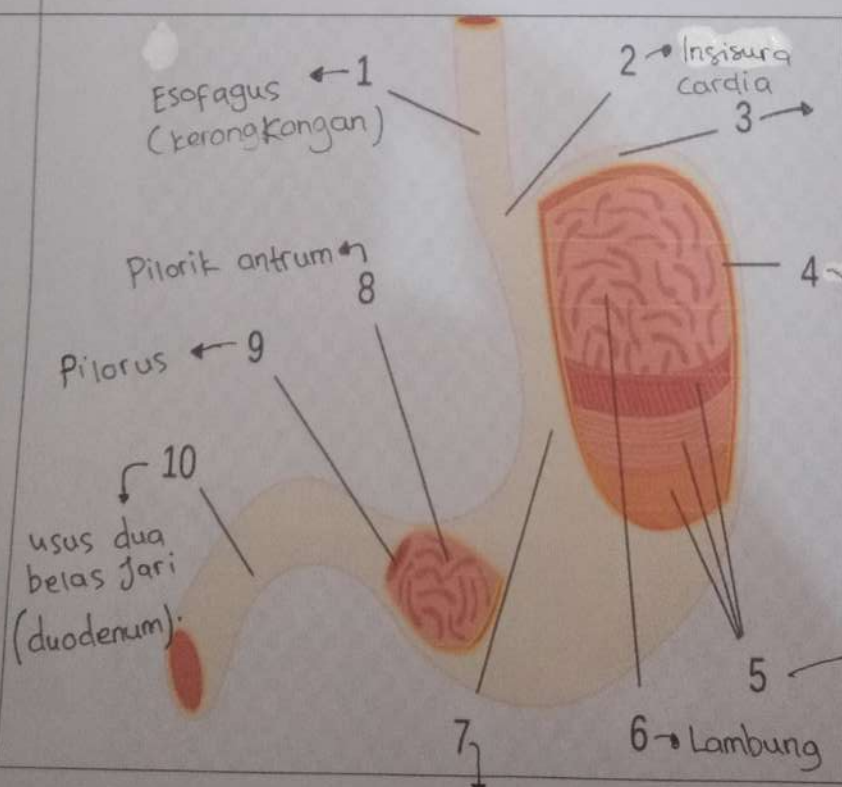

- 1 ← Esofagus (kerongkongan)
 - 2 → Insisura cardia
 - 3 → [Redacted]
 - 4 → [Redacted]
 - 5 → Otot Lapisan mukosa
 - 6 → Lambung
 - 7 → [Redacted]
 - 8 → Pilorik antrum
 - 9 → Pilorus
 - 10 → usus dua belas jari (duodenum)
- Korpus Gaster

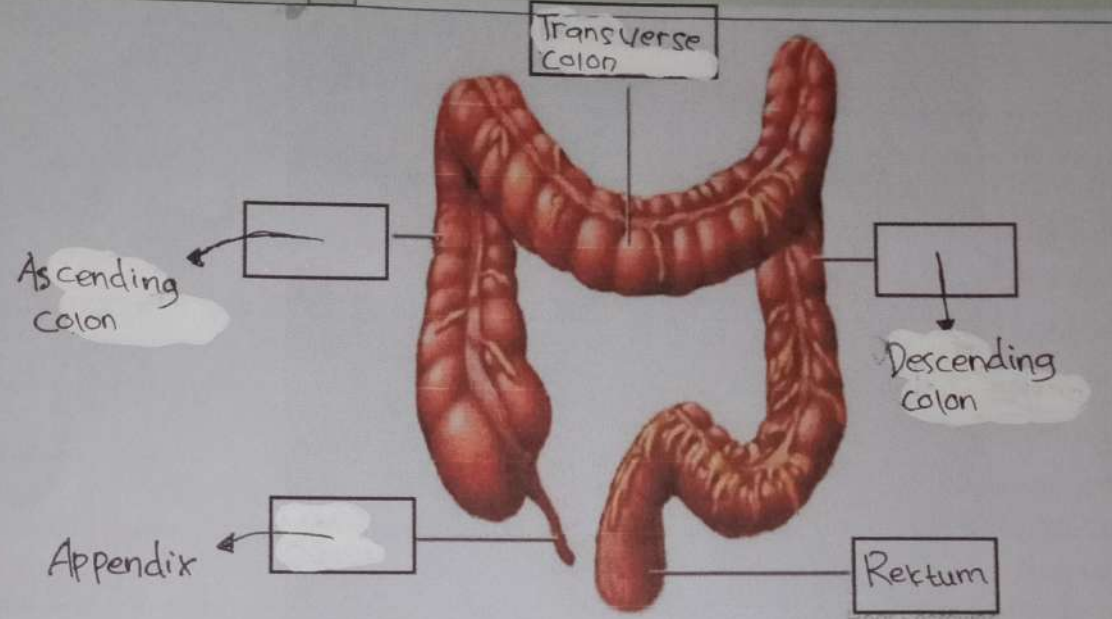
No	Keterangan	Pembahasan
	 <p>Ascending colon</p> <p>Transverse Colon</p> <p>Descending colon</p> <p>Appendix</p> <p>Rektum</p>	