

WORKSHEETS (LEMBAR KERJA)

Mata Kuliah	: Anatomi
Materi	: Anatomi Digesti
NIM>Nama Mahasiswa	: 2110101096/Imelda Oktafiani

No	Keterangan	Pembahasan
----	------------	------------

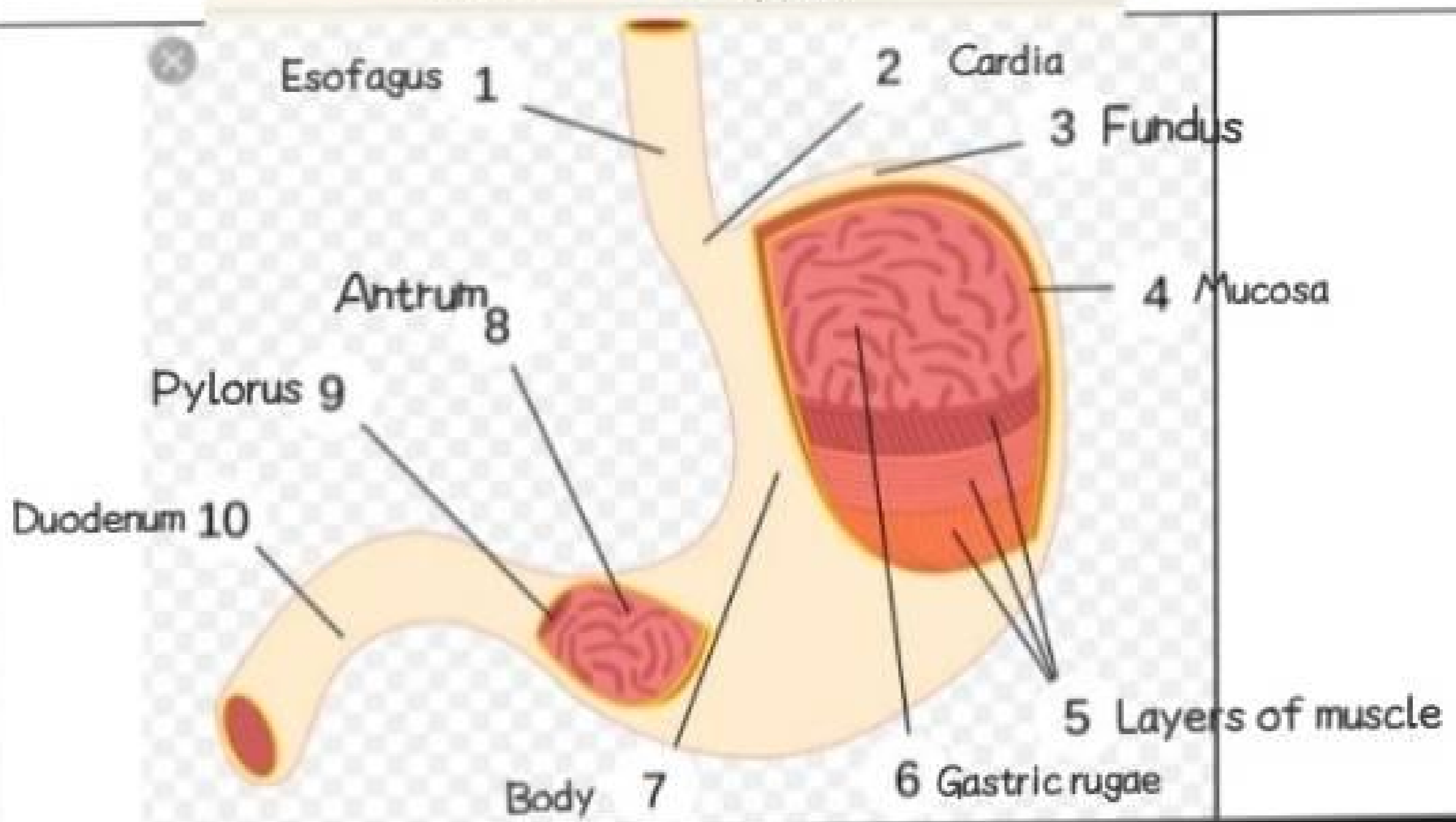
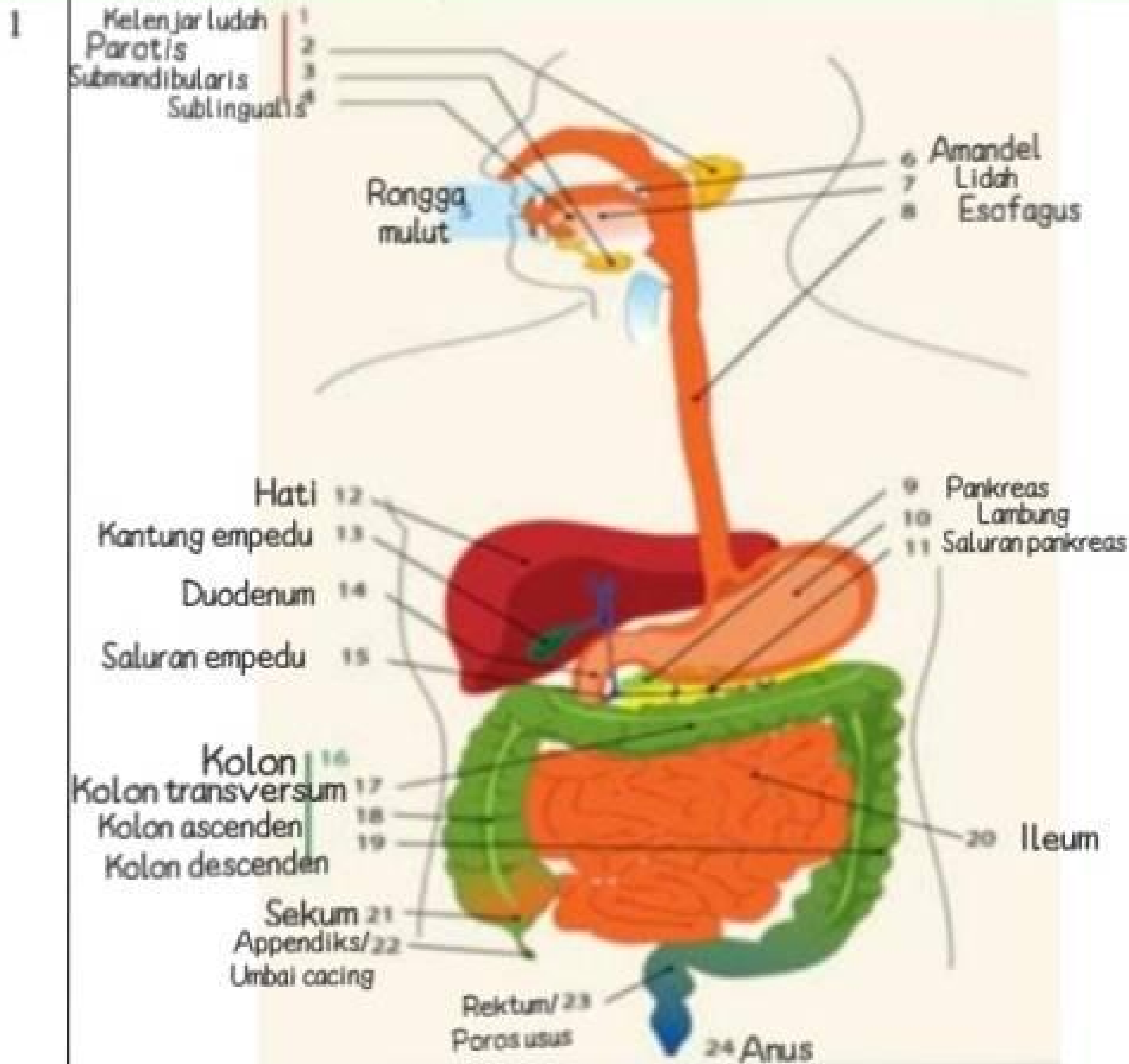
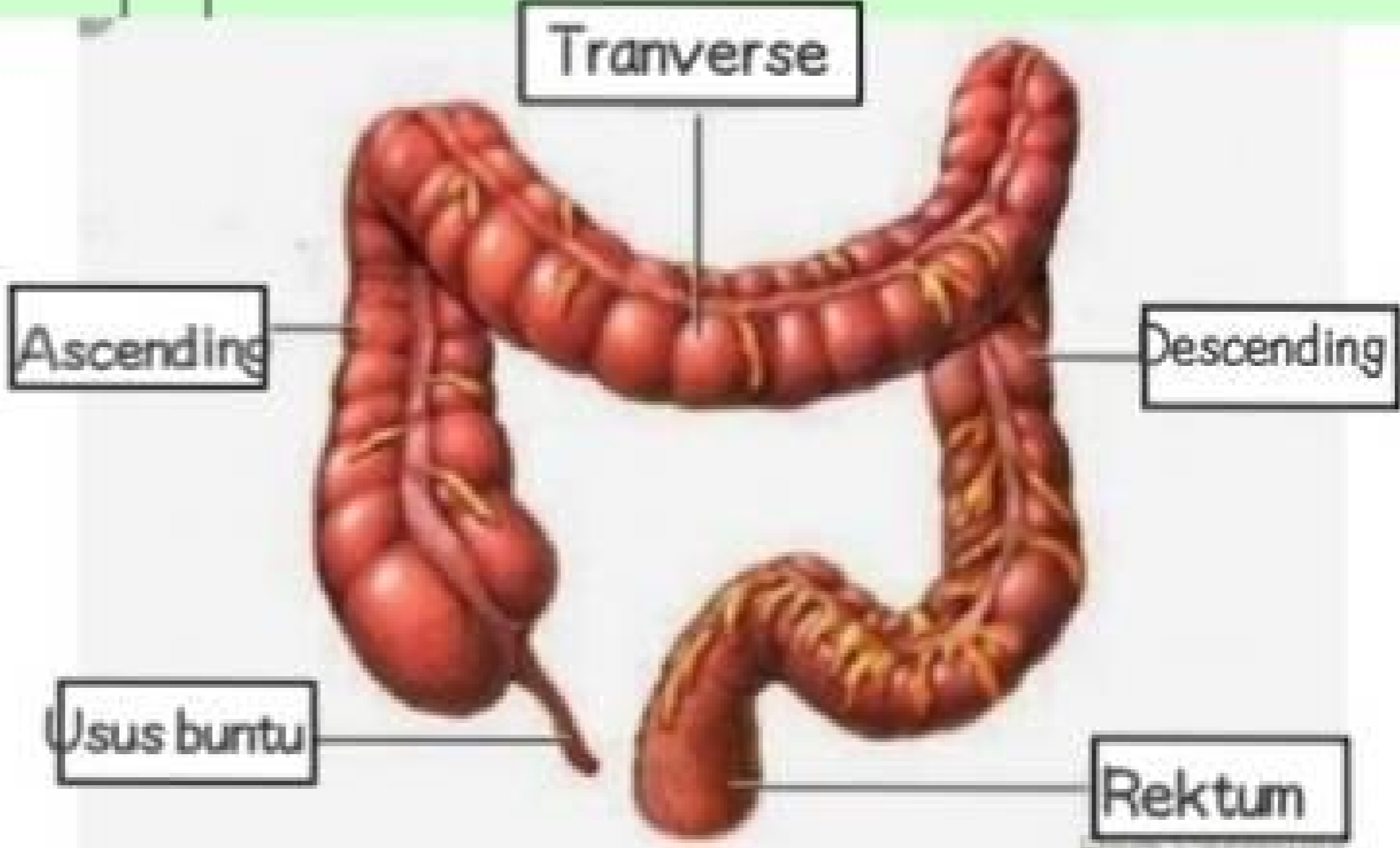

No	Keterangan	Pembahasan
		 <p>The diagram illustrates the large intestine (colon) in a human body. It is divided into several sections, each labeled with a box and a line pointing to the corresponding part of the organ. The labels are: 'Ascending' on the left side, 'Transverse' at the top horizontal section, 'Descending' on the right side, 'Usus buntu' (caecum) at the bottom left, and 'Rektum' (rectum) at the bottom right. The large intestine is shown in a reddish-brown color with visible haustra and blood vessels.</p>