

WORKSHEETS (LEMBAR KERJA)

Mata Kuliah	: Anatomi
Materi	: Anatomi Cardiovaskuler
NIM/Nama Mahasiswa	: 2110101029/Monica Dwi Putri

No	Keterangan	Pembahasan
1		 <p>This diagram shows a cross-section of the heart wall and its internal chambers. The layers of the heart wall are labeled as follows: Endocardium (innermost), Myocardium (middle), and Epicardium (outermost). The interventricular septum is shown separating the two ventricles. The chambers are labeled: Right Atrium, Left Atrium, Ventrikel Kanan (Right Ventricle), and Ventrikel Kiri (Left Ventricle).</p>
	 <p>This diagram shows a more detailed view of the heart, including the major blood vessels and valves. The vessels are labeled: Vena Kava Superior (Superior Vena Cava), A. Pulmonalis dekstra (Right Pulmonary Artery), Pulmonalis veins (Pulmonary Veins), and Inferior Vena Cava. The valves are labeled: Tricuspid Valve, Pulmonary valve, and Mitral valve. The chambers and muscle are labeled: Right Atrium, Right ventricle, Left Atrium, Left Ventricl (Left Ventricle), and Cardiac Muscle. The Aorta is also labeled.</p>	

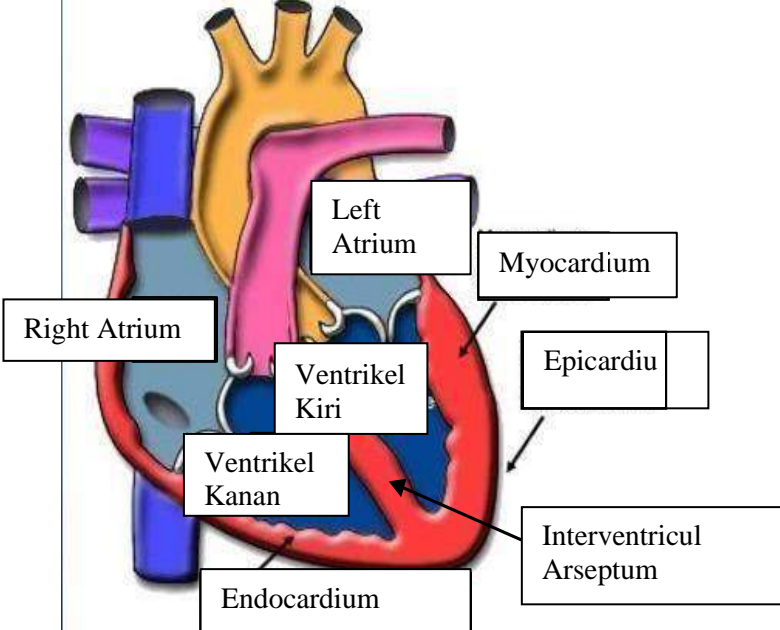
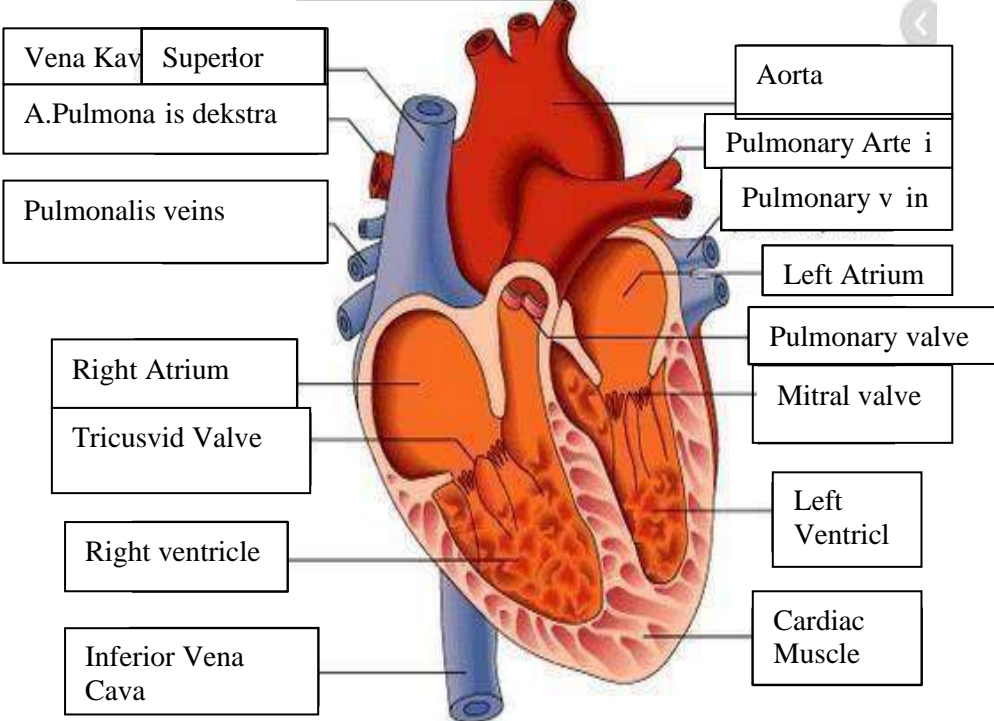
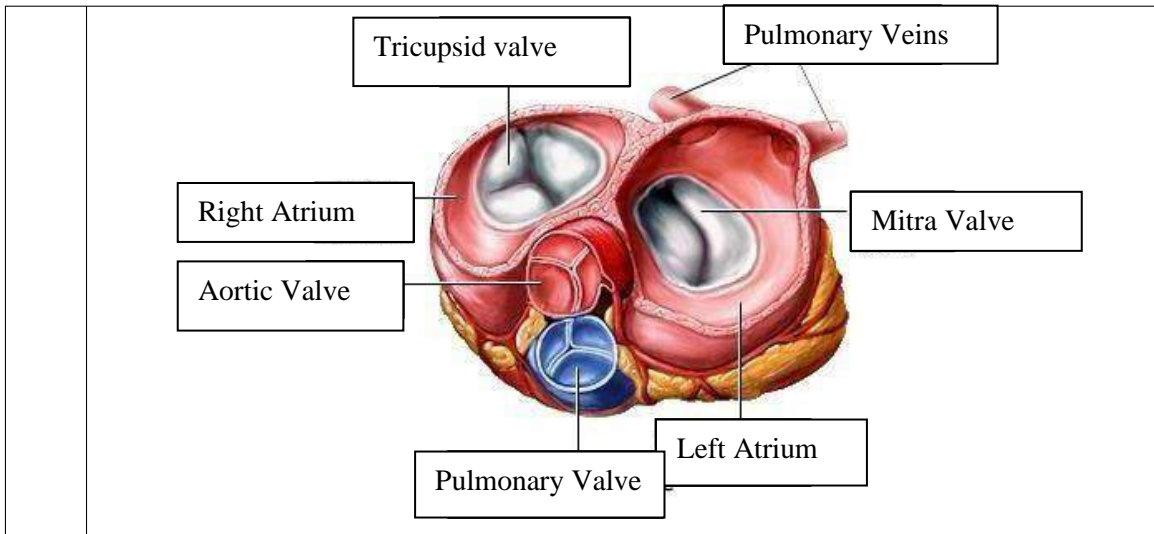

WORKSHEETS (LEMBAR KERJA)

Mata Kuliah	: Anatomi
Materi	: Anatomi Respirasi
NIM>Nama Mahasiswa	: 2110101029/Monica Dwi Putri

No	Keterangan	Pembahasan
1	<p>An anatomical diagram of the human respiratory system. Labels include: Pharynx, Esophagus, Bronkus, Paru Paru Kanan, Pleura, Nasal Cavity, Traches, Bronkiolus, Bronkus, Paru-Paru Kiri, and Diafragma. The diagram shows the airway from the nasal cavity down to the lungs, which are situated above the diaphragm.</p>	

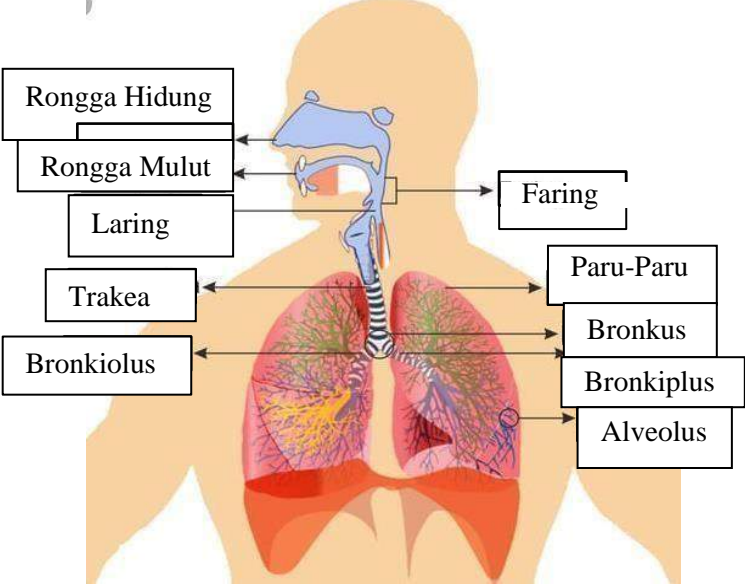
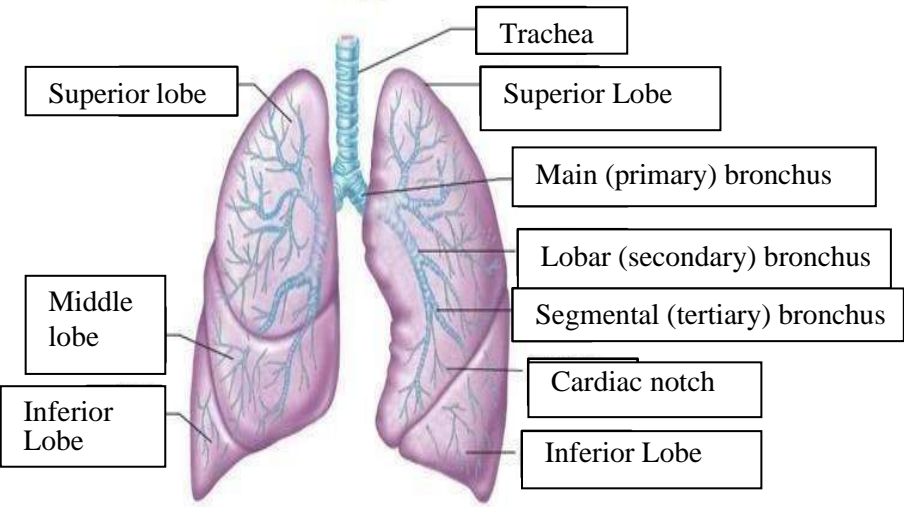
No	Keterangan	Pembahasan
		 <p>Diagram of the human respiratory system with labels: Rongga Hidung, Rongga Mulut, Laring, Trakea, Bronkiolus, Faring, Paru-Paru, Bronkus, Bronkiplus, Alveolus.</p>
		 <p>Detailed diagram of the lungs with labels: Superior lobe, Middle lobe, Inferior Lobe, Trachea, Superior Lobe, Main (primary) bronchus, Lobar (secondary) bronchus, Segmental (tertiary) bronchus, Cardiac notch, Inferior Lobe.</p>

