

**WORKSHEET ( LEMBAR KERJA )**

<b>Mata Kuliah</b>	<b>: Anatomi</b>
<b>Materi</b>	<b>: Anatomi Respirasi</b>
<b>NIM&gt;Nama Mahasiswa</b>	<b>: 2110101021 / Syarah Khairunnisa Ramadhani</b>

No	Keterangan	Pembahasan
1		 <p>This diagram shows a cross-section of the heart wall and its internal chambers. The layers of the heart wall are labeled as follows: Endocardium (innermost), Myocardium (middle), and Epicardium (outermost). The interventricular septum is shown separating the right and left ventricles. The chambers labeled are the Right Atrium, Left Atrium, Right Ventricle, and Left Ventricle.</p>
2	<p>Superior vena cava</p> <p>Artery Pulmonary Dextra</p> <p>Pulmonary veins</p> <p>Right atrium</p> <p>Tricuspid valve</p> <p>Right ventricle</p> <p>Inferior vena cava</p>	 <p>This diagram shows a cross-section of the heart with its major vessels and valves. The vessels labeled are the Superior vena cava, Inferior vena cava, Pulmonary Artery, and Aorta. The valves labeled are the Tricuspid valve, Pulmonary Valve, and Mitral Valve. The chambers labeled are the Right atrium, Left Atrium, and Left Ventricle. The Cardiac Muscle is also labeled.</p>

3

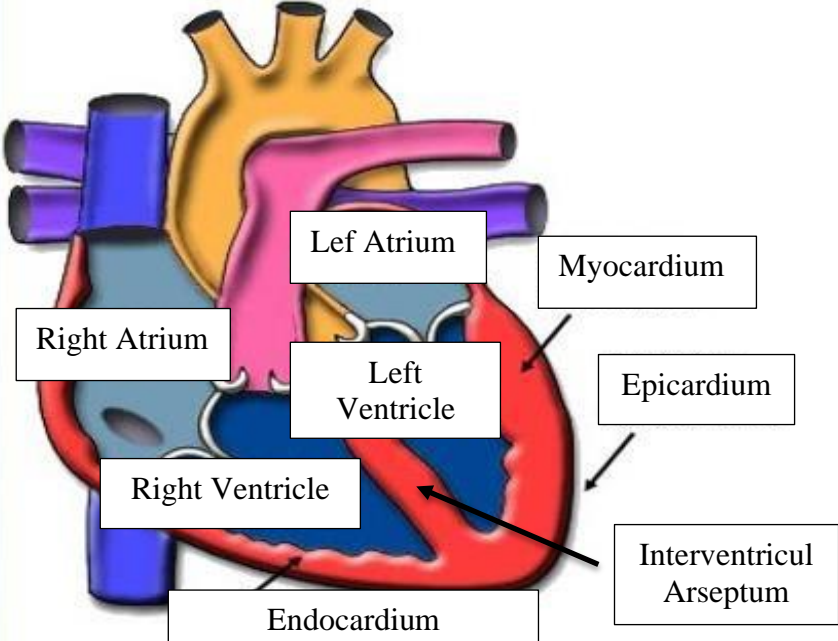
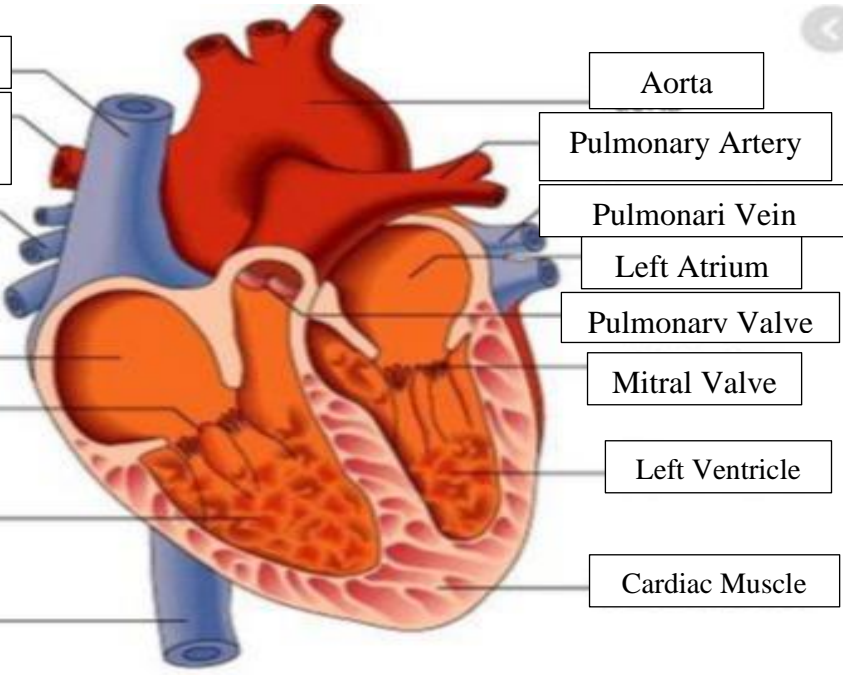
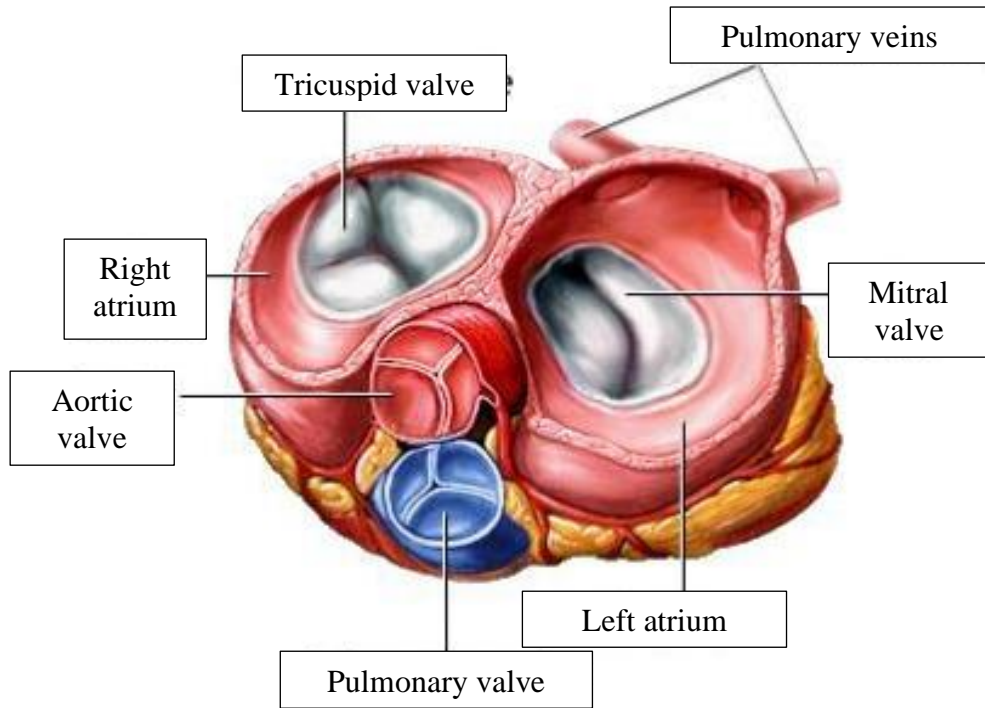

### WORKSHEETS (LEMBAR KERJA)

<b>Mata Kuliah</b>	<b>: Anatomi</b>
<b>Materi</b>	<b>: Anatomi Respirasi</b>
<b>NIM&gt;Nama Mahasiswa</b>	<b>: 2110101021 / Syarah Khairunnisa Ramadhani</b>

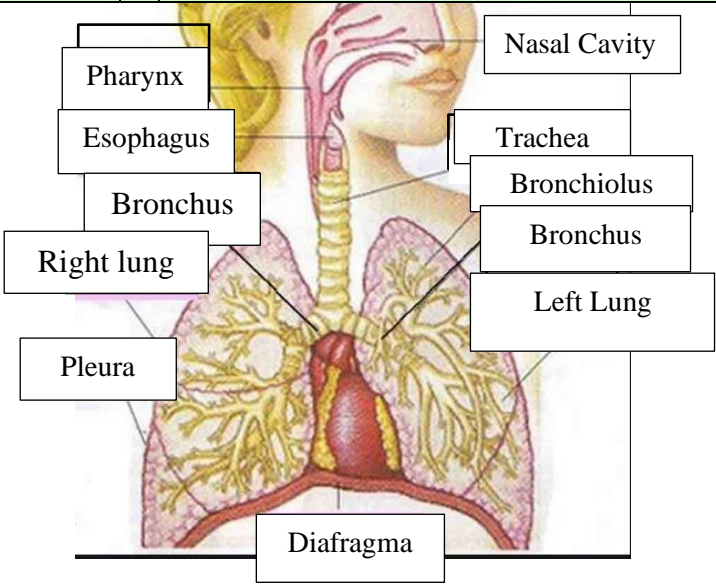
No	Keterangan	Pembahasan
1		 <p>The diagram illustrates the human respiratory system. Labels on the left side include: Pharynx, Esophagus, Bronchus, Right lung, Pleura, and Diafragma. Labels on the right side include: Nasal Cavity, Trachea, Bronchiolus, Bronchus, and Left Lung. The diagram shows the airway from the nasal cavity through the pharynx, trachea, and bronchi into the lungs, with the diaphragm at the base.</p>

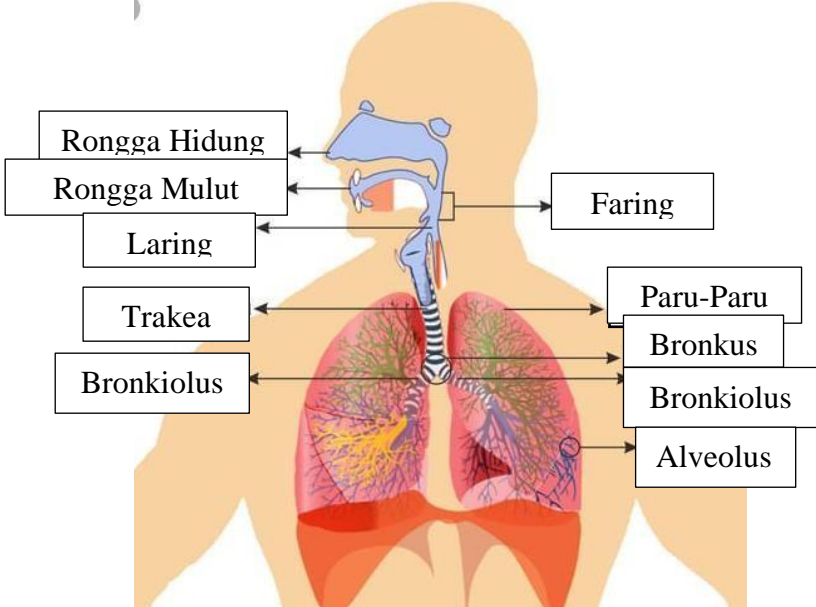
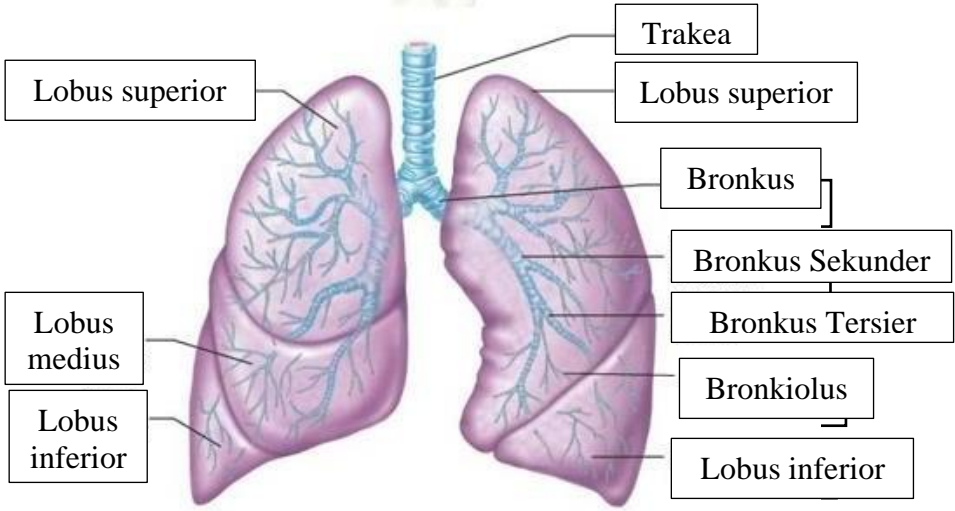
No	Keterangan	Pembahasan
2		 <p>Diagram of the human respiratory system with labels:</p> <ul style="list-style-type: none"> <li>Rongga Hidung</li> <li>Rongga Mulut</li> <li>Laring</li> <li>Trakea</li> <li>Bronkiolus</li> <li>Faring</li> <li>Paru-Paru</li> <li>Bronkus</li> <li>Bronkiolus</li> <li>Alveolus</li> </ul>
		 <p>Detailed diagram of the lungs with labels:</p> <ul style="list-style-type: none"> <li>Lobus superior</li> <li>Lobus medius</li> <li>Lobus inferior</li> <li>Trakea</li> <li>Lobus superior</li> <li>Bronkus</li> <li>Bronkus Sekunder</li> <li>Bronkus Tersier</li> <li>Bronkiolus</li> <li>Lobus inferior</li> </ul>

