

WORKSHEETS (LEMBAR KERJA)

Mata Kuliah	: Anatomi
Materi	: Anatomi Cardiovaskuler
NIM>Nama Mahasiswa	: 2110101042/Suci Wulandari

No	Keterangan	Pembahasan
1		
		

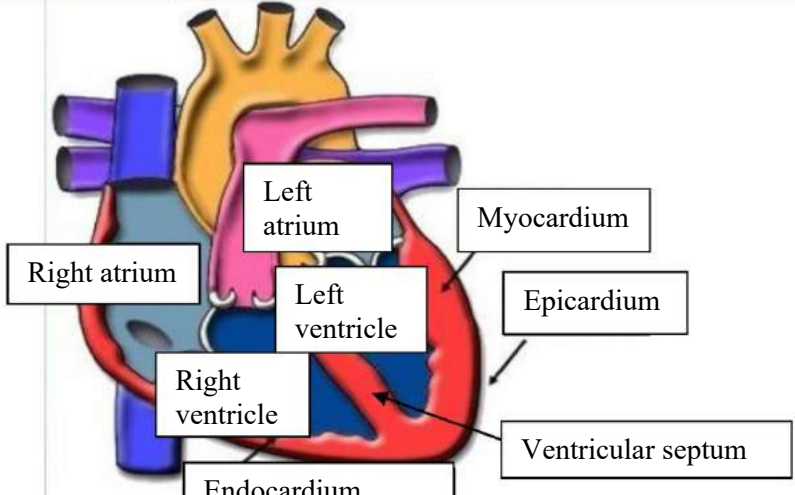
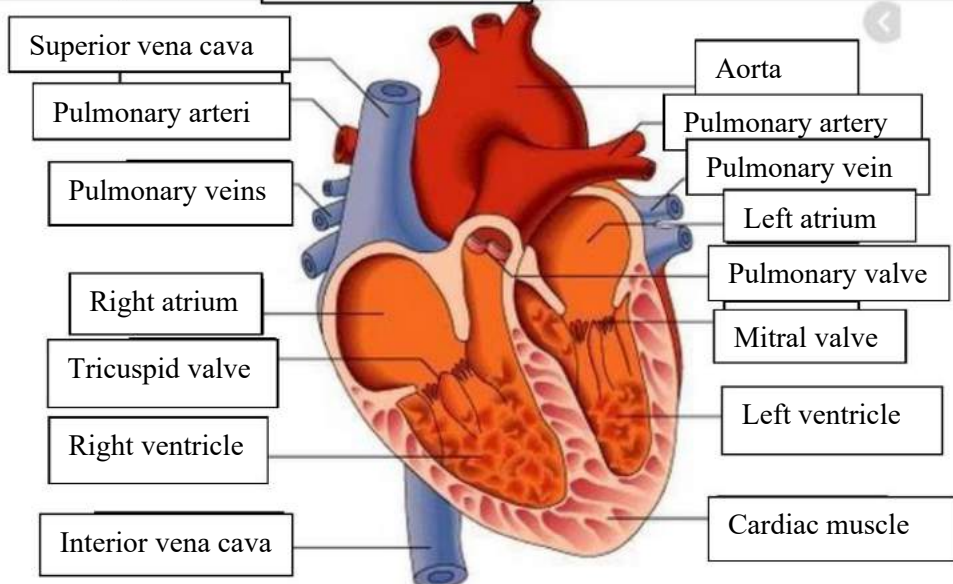
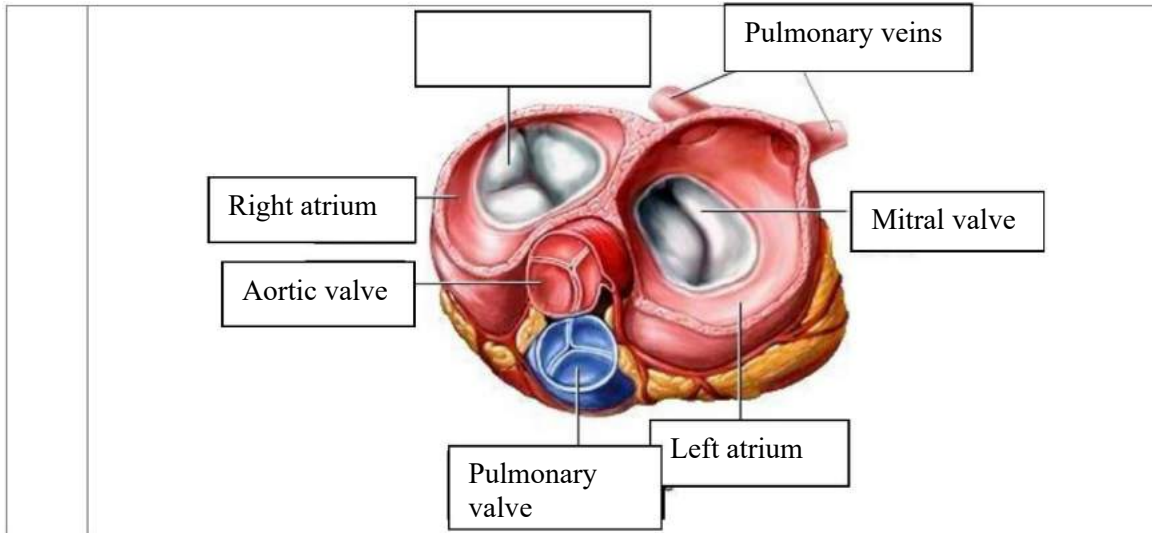

WORKSHEETS (LEMBAR KERJA)

Mata Kuliah	: Anatomi
Materi	: Anatomi Respirasi
NIM>Nama Mahasiswa	: 2110101042/Suci Wulandari

No	Keterangan	Pembahasan
1	<p>An anatomical diagram of the human respiratory system. Labels with lines pointing to the corresponding parts are: Faring, Laring, Bronchus, Right lobes, Pluera, Rongga hidung, Trakea, Bronkiolus, bronkus, Left lobes, and Diafragma.</p>	

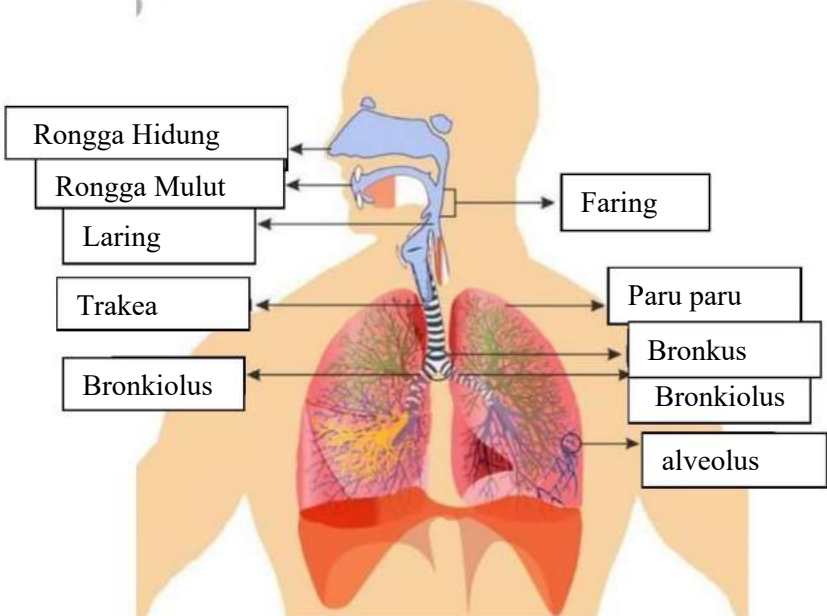
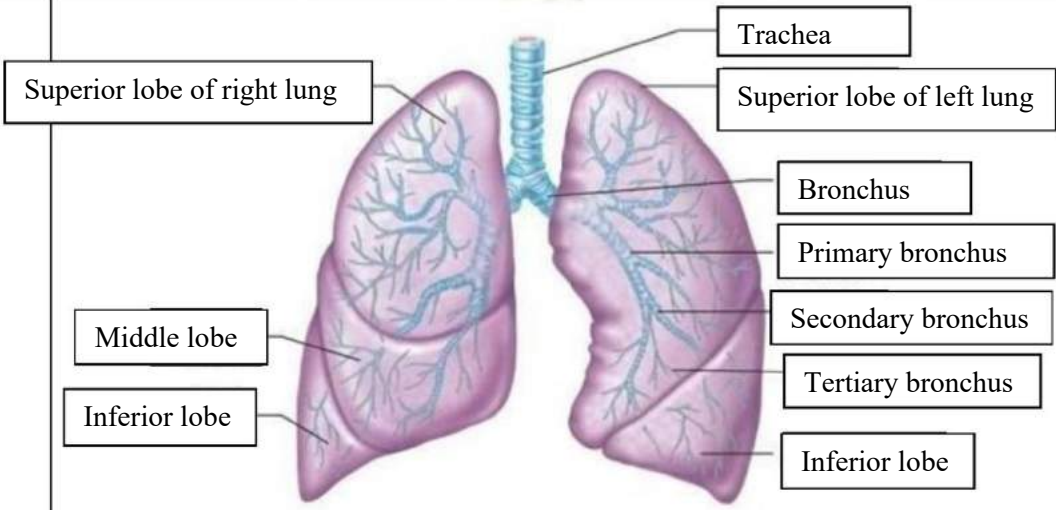
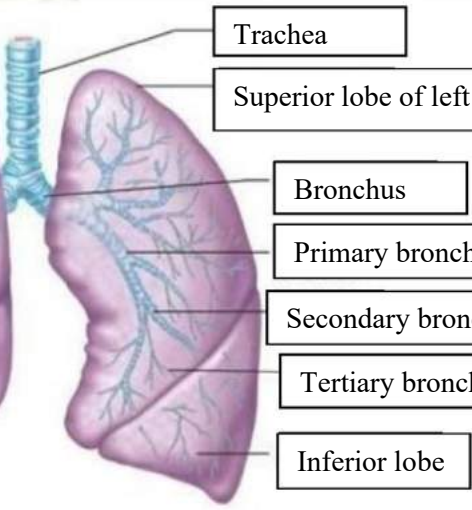
No	Keterangan	Pembahasan
		 <p>Diagram of the human respiratory system with labels:</p> <ul style="list-style-type: none"> Rongga Hidung Rongga Mulut Laring Trakea Bronkiolus Faring Paru paru Bronkus Bronkiolus alveolus
	 <p>Labels for the lobes of the lungs:</p> <ul style="list-style-type: none"> Superior lobe of right lung Middle lobe Inferior lobe Superior lobe of left lung Inferior lobe 	 <p>Labels for the bronchial tree:</p> <ul style="list-style-type: none"> Trachea Bronchus Primary bronchus Secondary bronchus Tertiary bronchus

