

**WORKSHEETS (LEMBAR KERJA)**

<b>Mata Kuliah</b>	: <b>Anatomi</b>
<b>Materi</b>	: <b>Anatomi Cardiovaskuler</b>
<b>NIM/Nama Mahasiswa</b>	: <b>2110101004/Nabila Aulia Zwageri</b>

No	Keterangan	Pembahasan
----	------------	------------

1	<p>The diagram shows a cross-section of the heart wall. Labels include: Right Atrium, Left Atrium, Myocardium, Epicardium, Interventricular Arseptum, Ventrikel Kiri, Ventrikel Kanan, and Endocardium.</p>
---	---

<p>Vena Kav Superior</p> <p>A.Pulmonalis dekstra</p> <p>Pulmonalis veins L</p> <p>Right Atrium</p> <p>Tricuspid Valve</p> <p>Right ventricle</p> <p>Inferior Vena Cava</p>	<p>The diagram shows a detailed view of the heart with internal structures. Labels include: Aorta, Pulmonary Arteries, Pulmonary veins, Left Atrium, Pulmonary valve, Mitral valve, Left Ventricle, and Cardiac Muscle.</p>	<p>Aorta</p> <p>Pulmonary Arteries</p> <p>Pulmonary veins</p> <p>Left Atrium</p> <p>Pulmonary valve</p> <p>Mitral valve</p> <p>Left Ventricle</p> <p>Cardiac Muscle</p>
--	---	---

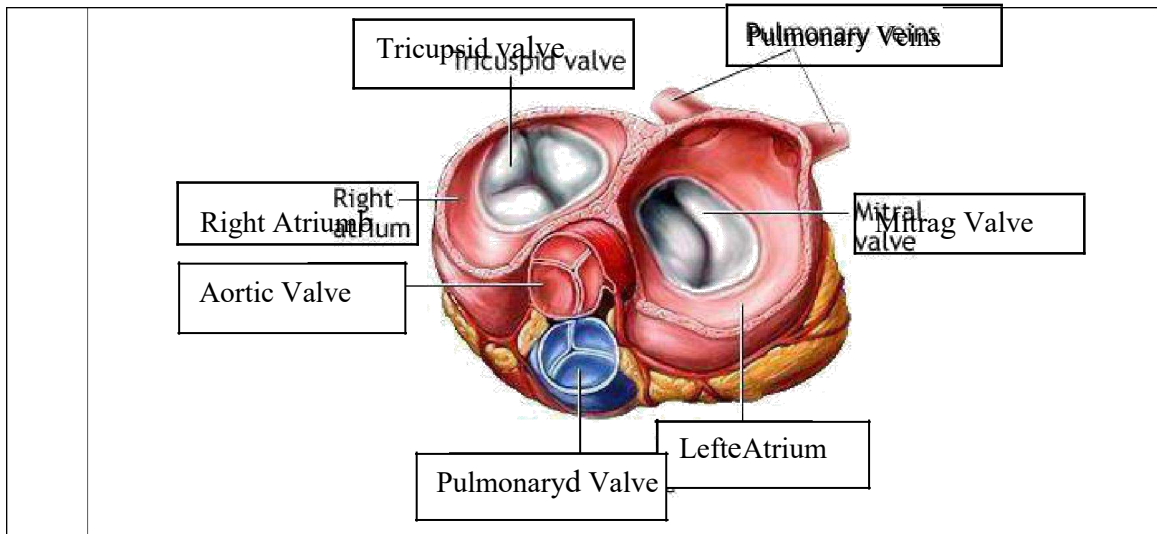

**WORKSHEETS (LEMBAR KERJA)**

<b>Mata Kuliah</b>	: Anatomi
<b>Materi</b>	: Anatomi Respirasi
<b>NIM&gt;Nama Mahasiswa</b>	: 2110101004/Nabila Aulia Zwageri

No	Keterangan	Pembahasan
1	<p>An anatomical diagram of the human respiratory system. Labels include: Pharynx (Faring), Esophagus, Bronkus, Paru Paru Kanan, Pleura, Nasal Cavity, Trachea (Trakea), Bronkiolus, Bronkus, Paru Paru Kiri, and Diafragma.</p>	

No	Keterangan	Pembahasan
----	------------	------------

