

WORKSHEETS (LEMBAR KERJA)

Mata Kuliah	: Anatomi
Materi	: Anatomi Cardiovaskuler
NIM>Nama Mahasiswa	: 2110101041/DWI YANTI

No	Keterangan	Pembahasan
1		 <p>This diagram shows a cross-section of the heart wall. The layers from the inside out are the Endocardium, Myocardium, and Epicardium. The Visceral pericardium is shown as a thin layer covering the heart. The Interventricular septum separates the left and right ventricles. The chambers shown are the Right atrium, Left atrium, Right ventricle, and Left ventricle.</p>
		 <p>This diagram shows the heart with its major vessels and valves. On the right side, the Superior vena cava and inferior vena cava enter the Right atrium. The Right pulmonary arteries exit the Right ventricle, and the Right pulmonary veins enter the Right atrium. The Tricuspid valve is located between the Right atrium and Right ventricle. On the left side, the aorta exits the Left ventricle. The Left pulmonary arteries enter the Left atrium, and the Left pulmonary veins enter the Left atrium. The Pulmonary valve is located between the Right ventricle and the pulmonary arteries. The Mitral valve is located between the Left atrium and Left ventricle. The Left ventricle is shown with its characteristic thick wall. The Apex of the heart (Apeks jantung) is also labeled.</p>

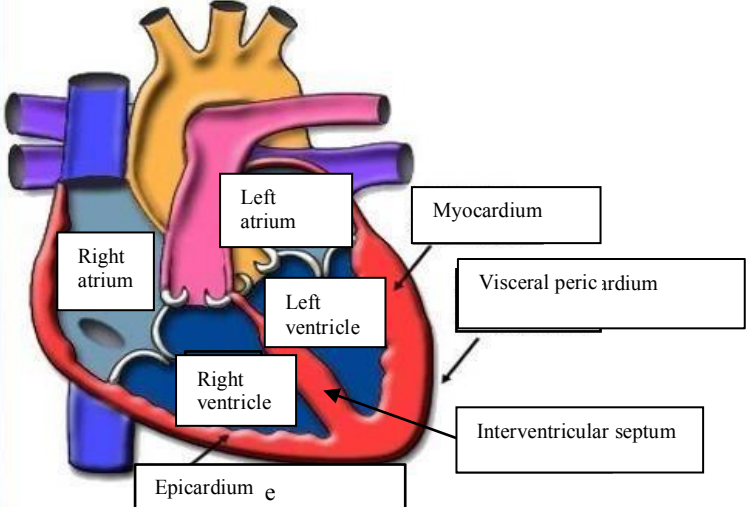
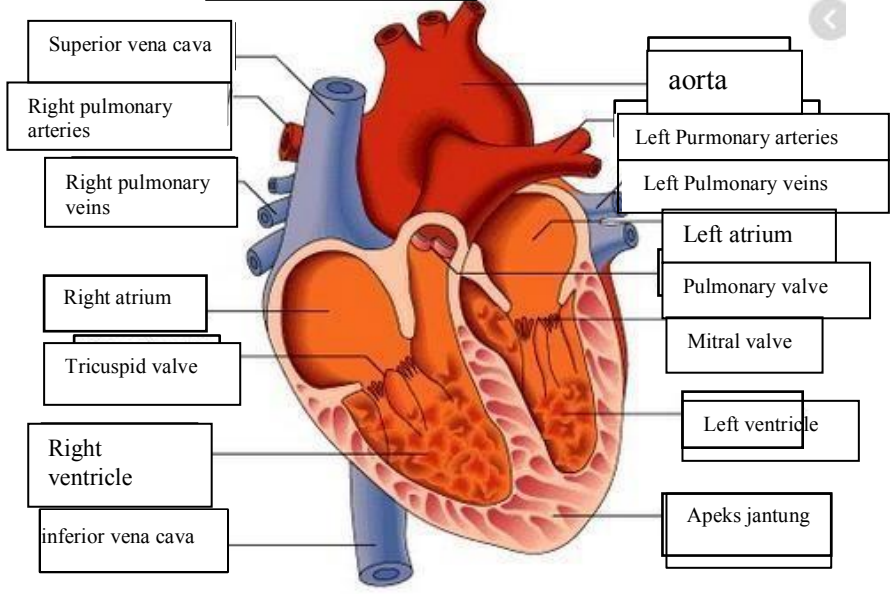
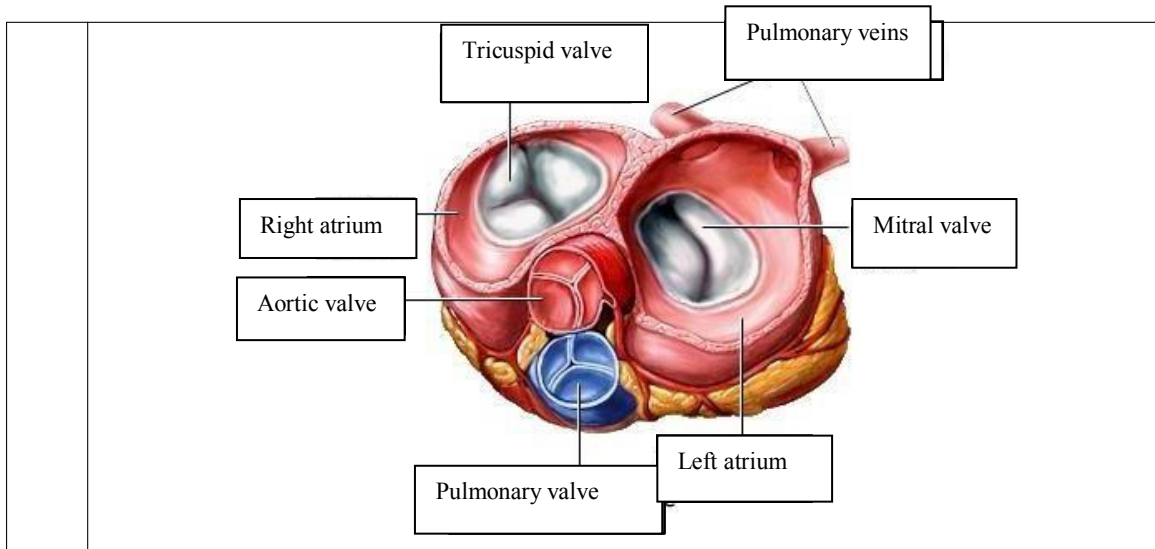

WORKSHEETS (LEMBAR KERJA)

Mata Kuliah	: Anatomi
Materi	: Anatomi Respirasi
NIM>Nama Mahasiswa	: 2110101041/DWI YANTI

No	Keterangan	Pembahasan
1		<p>An anatomical diagram of the human respiratory system. Labels include: faring (pharynx), laring (larynx), bronchus (bronchus), Paru-paru kanan (right lung), pleura (pleura), diafragma (diaphragm), Rongga hidung (nasal cavity), trachea (trachea), bronkiolus (bronchioles), bronkus (bronchus), and paru-paru kiri (left lung).</p>

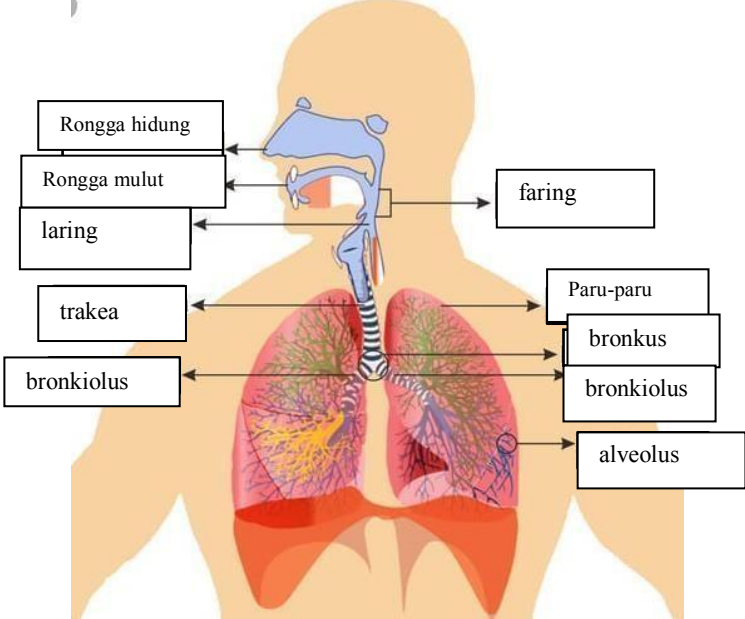
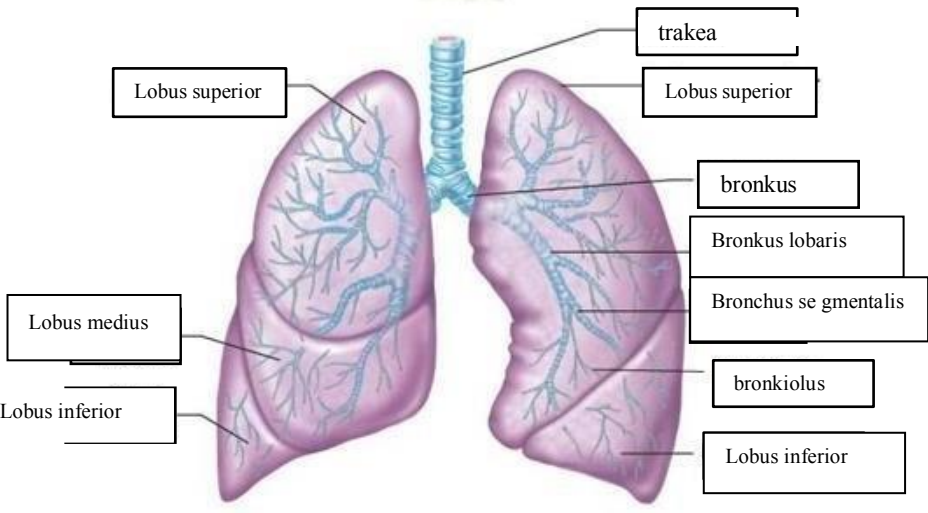
No	Keterangan	Pembahasan
		 <p>Diagram of the human respiratory system with labels: Rongga hidung, Rongga mulut, laring, trakea, bronkiolus, faring, Paru-paru, bronkus, bronkiolus, and alveolus.</p>
		 <p>Detailed diagram of the lungs with labels: trakea, Lobus superior, Lobus medius, Lobus inferior, bronkus, Bronkus lobaris, Bronchus segmentalis, bronkiolus, and Lobus inferior.</p>

