

WORKSHEETS (LEMBAR KERJA)

Mata Kuliah	: Anatomi
Materi	: Anatomi Cardiovaskuler
NIM>Nama Mahasiswa	: 2110101016/ Cici Pangesti Dewi

No	Keterangan	Pembahasan
1		
		

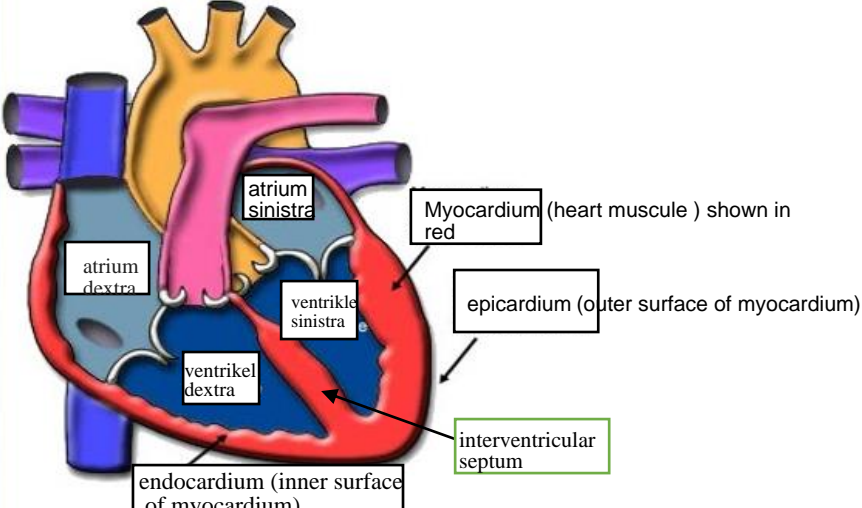
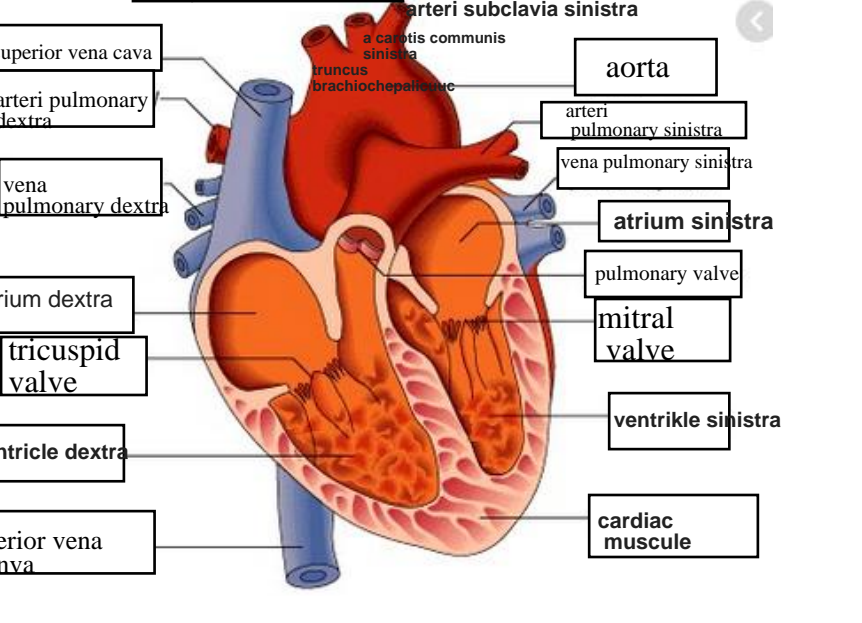
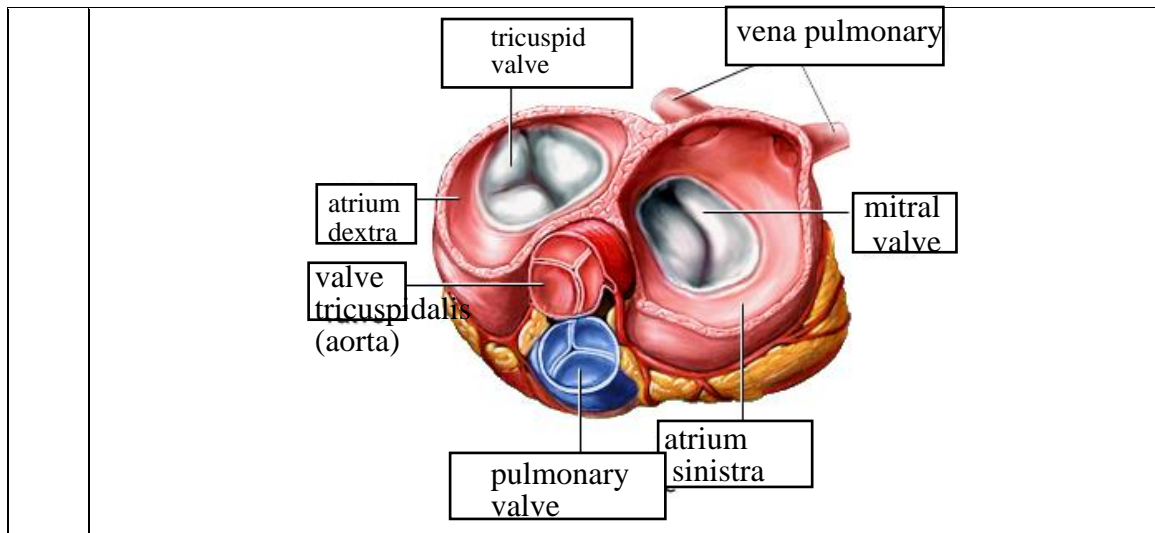

WORKSHEETS (LEMBAR KERJA)

Mata Kuliah	: Anatomi
Materi	: Anatomi Respirasi
NIM>Nama Mahasiswa	: 2110101016/ Cici Pangesti Dewi

No	Keterangan	Pembahasan
1	<p>Diagram of the human respiratory system. Labels include: faring, laring, bronkus, paru-paru kanan, pleura, rongga hidung, trakea, bronkiolus, bronkus, paru-paru kiri, and diafragma.</p>	

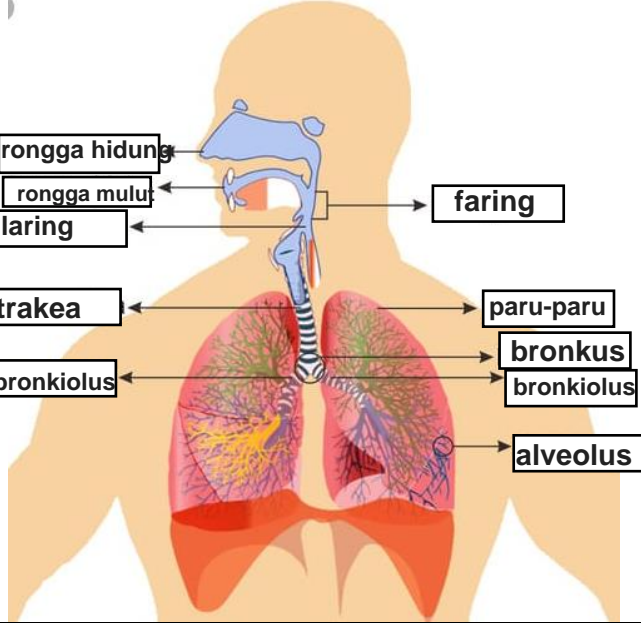
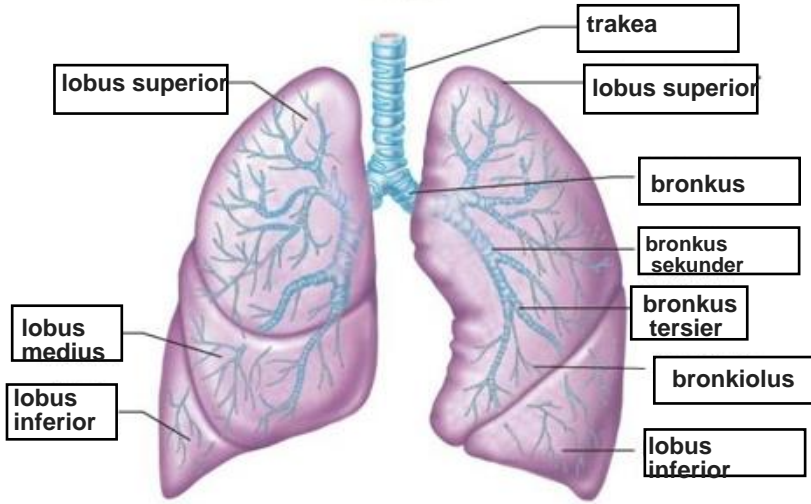
No	Keterangan	Pembahasan
		 <p>Diagram of the human respiratory system with labels: rongga hidung, rongga mulut, laring, trakea, bronkiolus, faring, paru-paru, bronkus, bronkiolus, and alveolus.</p>
		 <p>Detailed diagram of the lungs with labels: lobus superior, lobus medius, lobus inferior, trakea, lobus superior, bronkus, bronkus sekunder, bronkus tersier, bronkiolus, and lobus inferior.</p>

