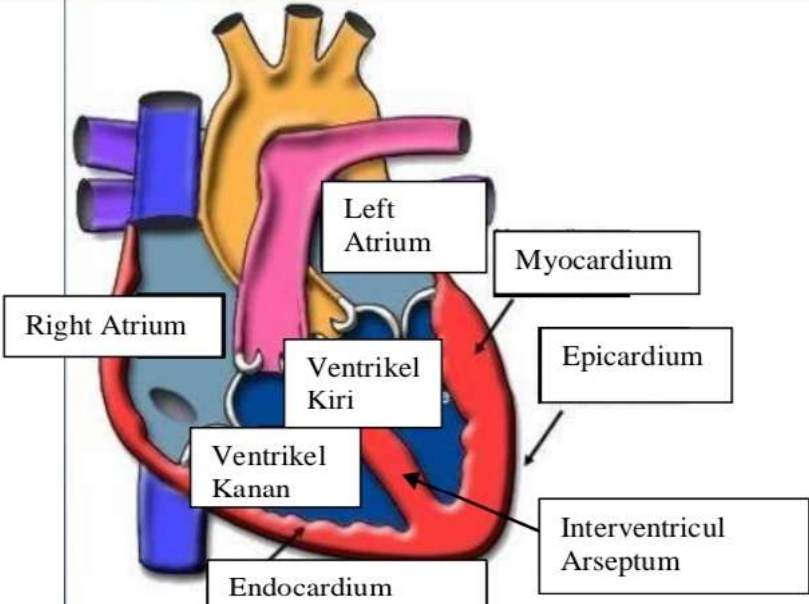
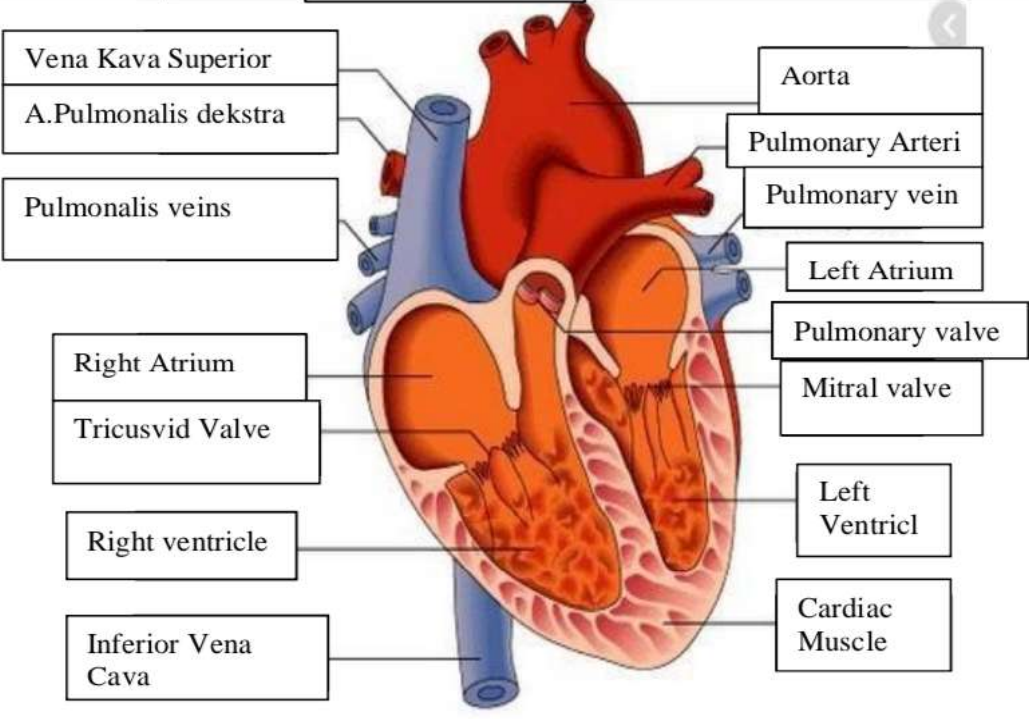

WORKSHEETS (LEMBAR KERJA)

Mata Kuliah	: Anatomi
Materi	: Anatomi Cardiovaskuler
NIM>Nama Mahasiswa	: 2110101039/Ardelia Azmi F

No	Keterangan	Pembahasan
----	------------	------------

1		 <p>This diagram shows a cross-section of the heart wall and its internal chambers. Labels include: Right Atrium, Left Atrium, Myocardium, Epicardium, Endocardium, Ventrikel Kiri (Left Ventricle), Ventrikel Kanan (Right Ventricle), and Interventricular Arseptum (Septum).</p>
---	--	--

<p>Vena Kava Superior</p> <p>A.Pulmonalis dekstra</p> <p>Pulmonalis veins</p> <p>Right Atrium</p> <p>Tricusvid Valve</p> <p>Right ventricle</p> <p>Inferior Vena Cava</p>	 <p>This diagram shows the heart with its major blood vessels and valves. Labels include: Vena Kava Superior, A.Pulmonalis dekstra, Pulmonalis veins, Right Atrium, Tricusvid Valve, Right ventricle, Inferior Vena Cava, Aorta, Pulmonary Arteri, Pulmonary vein, Left Atrium, Pulmonary valve, Mitral valve, Left Ventricl, and Cardiac Muscle.</p>
---	---

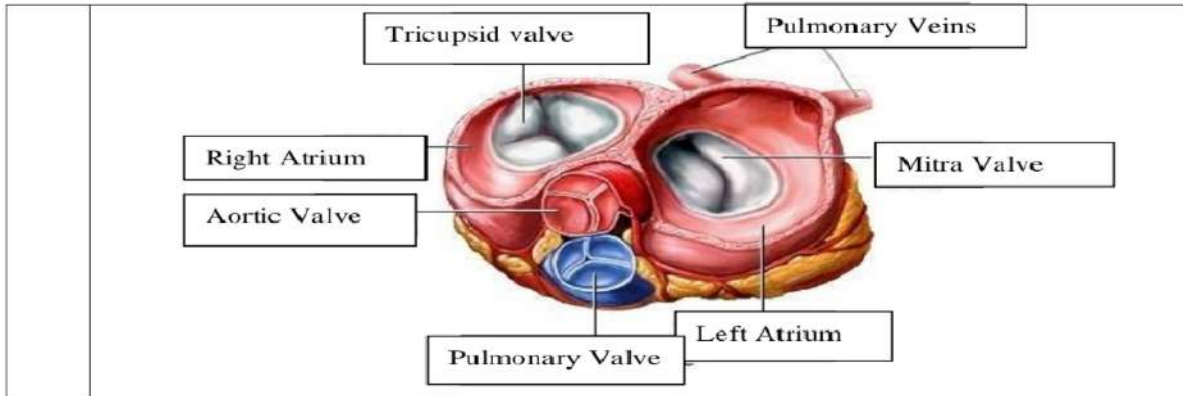

WORKSHEETS (LEMBAR KERJA)

Mata Kuliah	: Anatomi
Materi	: Anatomi Respirasi
NIM>Nama Mahasiswa	: 2110101039/Ardelia Azmi F

No	Keterangan	Pembahasan
1	<p>An anatomical diagram of the human respiratory system. It shows the nasal cavity leading to the pharynx, which branches into the trachea (windpipe) and the esophagus. The trachea leads to the bronchi, which branch into bronchioles and finally into the alveoli of the lungs. The right lung is labeled 'Paru Paru Kanan' and the left lung is 'Paru-Paru Kiri'. The pleura is shown surrounding the lungs, and the diaphragm is at the base of the thoracic cavity.</p>	

No	Keterangan	Pembahasan
----	------------	------------

