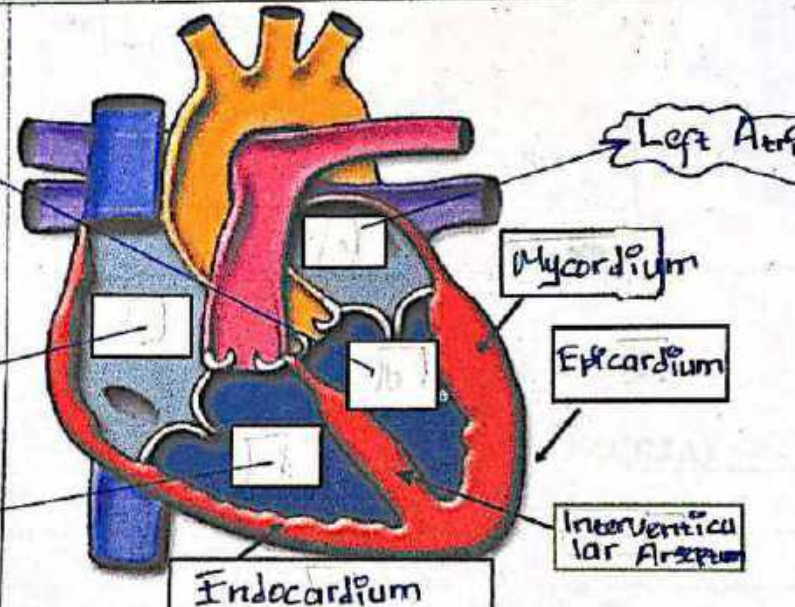
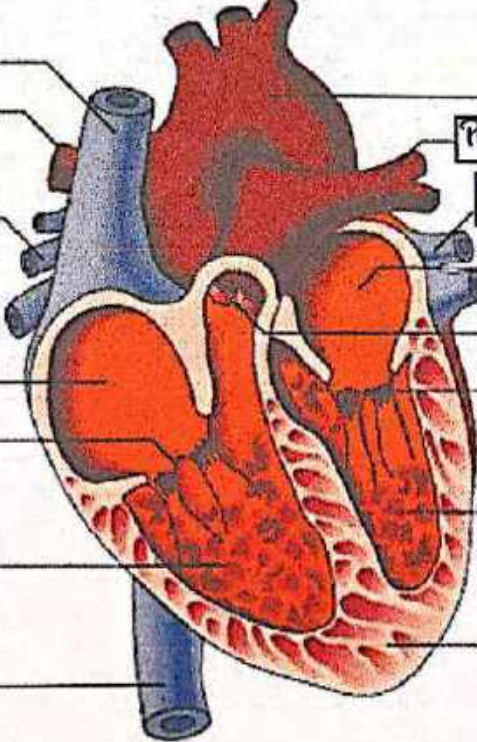

## WORKSHEETS (LEMBAR KERJA)

Mata Kuliah	: Anatomi
Materi	: Anatomi Cardiovaskuler
NIM>Nama Mahasiswa	: 2110101022 / AFIKA SELMA .S.

No	Keterangan	Pembahasan
----	------------	------------

1	<p>Ventrikel Kiri</p> <p>Right Atrium</p> <p>Ventrikel Kanan</p>	 <p>A cross-sectional diagram of the heart wall. The layers from the inside out are labeled: Endocardium, Interventricular Atrium, Myocardium, and Epicardium. The chambers shown are the Left Atrium and the Right Atrium (labeled as Ventrikel Kanan).</p>
---	--	---

<p>Vena Cava Superior</p> <p>A. Pulmonaris Dextra</p> <p>Pulmonales Vens</p> <p>Right Atrium</p> <p>Tricuspid Valve</p> <p>Right Ventricle</p> <p>Inferior Vena Cava</p>	 <p>A detailed anatomical diagram of the heart showing its major vessels and valves. The right side shows the Right Atrium, Tricuspid Valve, and Right Ventricle. The left side shows the Left Atrium, Mitral Valve, and Left Ventricle. Major vessels include the Vena Cava Superior and Inferior, Pulmonary Artery, and Pulmonary Veins. The Aorta is also shown.</p>	<p>Aorta</p> <p>Pulmonary Arteri</p> <p>Pulmonary Vain</p> <p>Left Atrium</p> <p>Pulmonary Valve</p> <p>Mitral Valve</p> <p>Left Ventricle</p> <p>Cardiac Muscle</p>
--	---	--

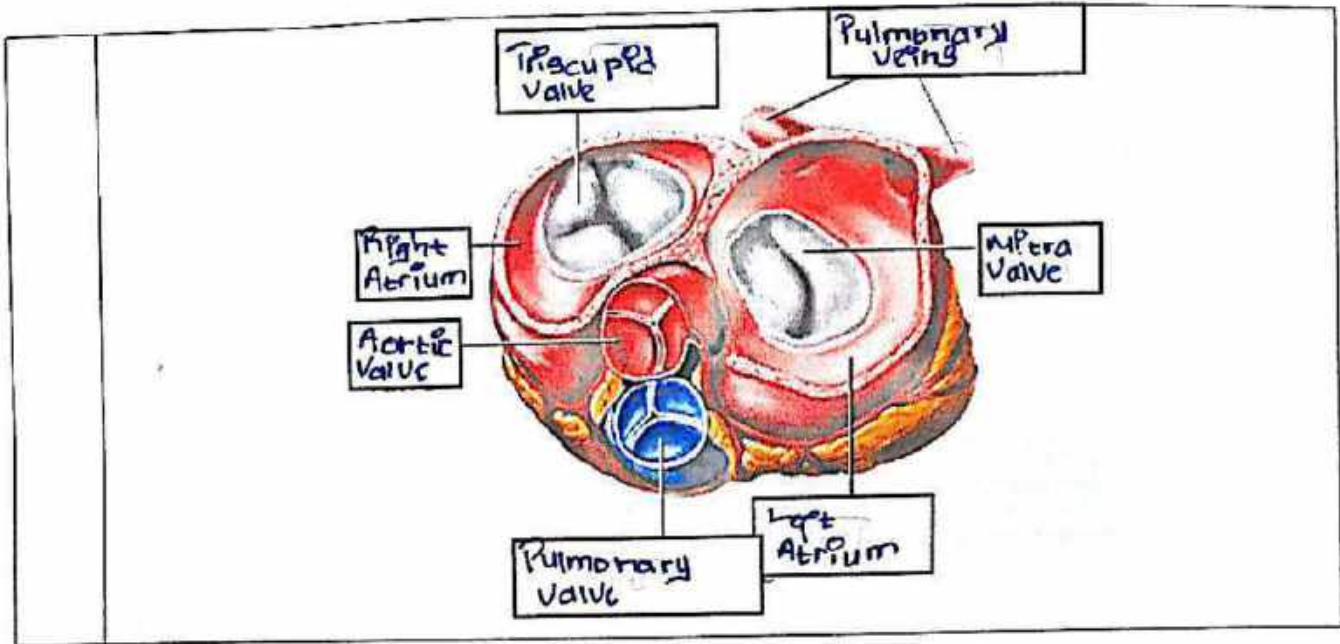

**WORKSHEETS (LEMBAR KERJA)**

Mata Kuliah	: Anatomi
Materi	: Anatomi Respirasi
NIM>Nama Mahasiswa	: 2110101022 / AFIKA SELMA .S.

No	Keterangan	Pembahasan
1	<p>An anatomical diagram of the human respiratory system. It shows the nasal cavity leading to the pharynx, which branches into the trachea and bronchi. The bronchi lead to the bronchioles and finally to the lungs (paru-paru kanan and paru-paru kiri). The diaphragm is shown at the base of the thoracic cavity. The pleuro is also labeled.</p>	

No	Keterangan	Pembahasan
----	------------	------------

