

**WORKSHEETS (LEMBAR KERJA)**

<b>Mata Kuliah</b>	: Anatomi
<b>Materi</b>	: Anatomi Cardiovaskuler
<b>NIM/Nama Mahasiswa</b>	: 2110101014/Dea Resita

No	Keterangan	Pembahasan
----	------------	------------

1		
---	--	--

<div style="border: 1px solid black; padding: 2px; margin-bottom: 5px;">Vena Kav Superior</div> <div style="border: 1px solid black; padding: 2px; margin-bottom: 5px;">A. Pulmonalis dekstra</div> <div style="border: 1px solid black; padding: 2px; margin-bottom: 5px;">Pulmonalis veins</div> <div style="border: 1px solid black; padding: 2px; margin-bottom: 5px;">Right Atrium</div> <div style="border: 1px solid black; padding: 2px; margin-bottom: 5px;">Tricuspid Valve</div> <div style="border: 1px solid black; padding: 2px; margin-bottom: 5px;">Right ventricle</div> <div style="border: 1px solid black; padding: 2px; margin-bottom: 5px;">Inferior Vena Cava</div>		<div style="border: 1px solid black; padding: 2px; margin-bottom: 5px;">Aorta</div> <div style="border: 1px solid black; padding: 2px; margin-bottom: 5px;">Pulmonary artery</div> <div style="border: 1px solid black; padding: 2px; margin-bottom: 5px;">Pulmonary vein</div> <div style="border: 1px solid black; padding: 2px; margin-bottom: 5px;">Left Atrium</div> <div style="border: 1px solid black; padding: 2px; margin-bottom: 5px;">Pulmonary valve</div> <div style="border: 1px solid black; padding: 2px; margin-bottom: 5px;">Mitral valve</div> <div style="border: 1px solid black; padding: 2px; margin-bottom: 5px;">Left Ventricl</div> <div style="border: 1px solid black; padding: 2px; margin-bottom: 5px;">Cardiac Muscle</div>
--	--	---

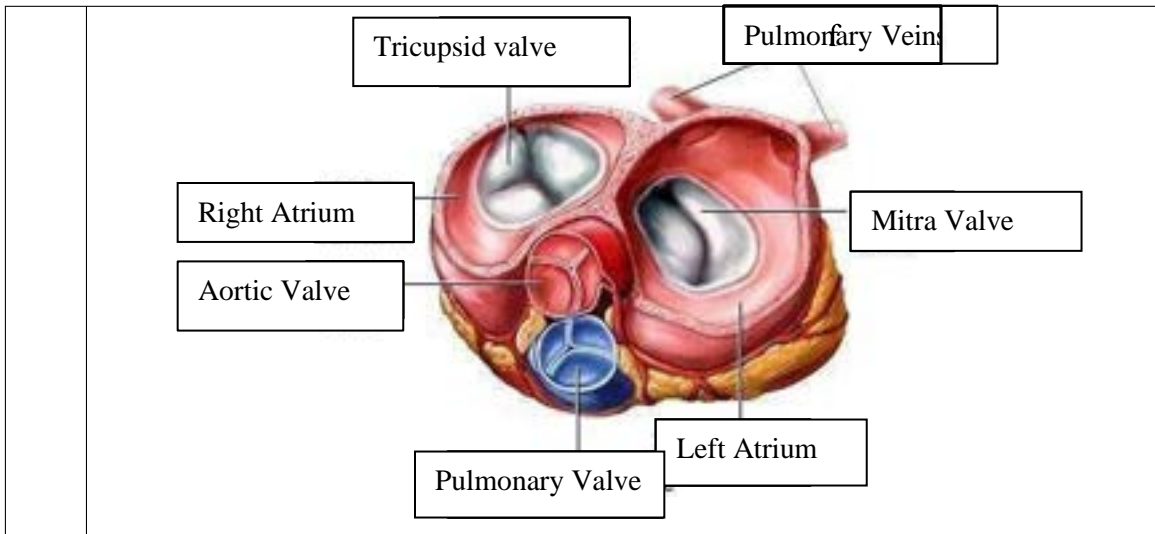

**WORKSHEETS (LEMBAR KERJA)**

<b>Mata Kuliah</b>	<b>: Anatomi</b>
<b>Materi</b>	<b>: Anatomi Respirasi</b>
<b>NIM&gt;Nama Mahasiswa</b>	<b>: 2110101014/Dea Resita</b>

No	Keterangan	Pembahasan
1	<p>Pharynx</p> <p>Esophagus</p> <p>Bronkus</p> <p>Paru Paru Kanan</p> <p>Pleura</p> <p>Nasal Cavity</p> <p>Traches</p> <p>Bronkiolus</p> <p>Bronkus</p> <p>Paru-Paru Kiri</p> <p>Diafragma</p> <p>Detailed description: This diagram illustrates the human respiratory system. It shows the nasal cavity leading to the pharynx, which then branches into the trachea (windpipe) and bronchi. The bronchi further divide into bronchioles, which lead to the lungs (right and left). The lungs are surrounded by the pleura. The diaphragm is shown at the base of the thoracic cavity. Labels with leader lines identify each major component.</p>	

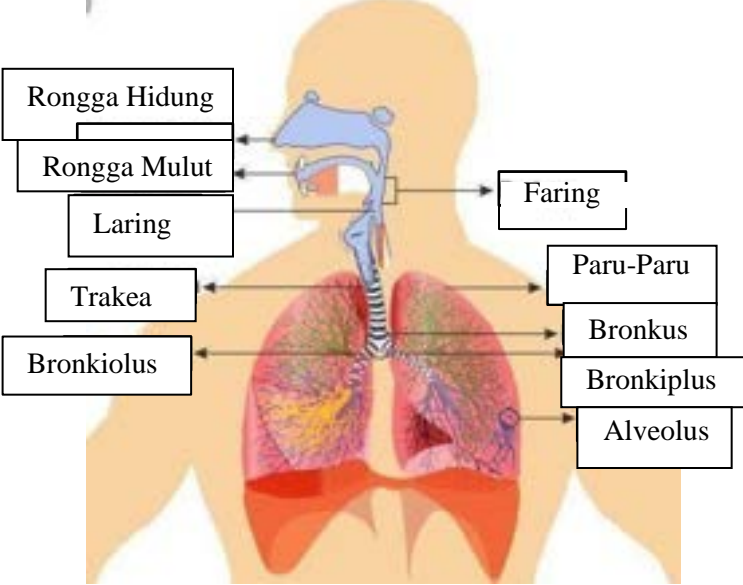
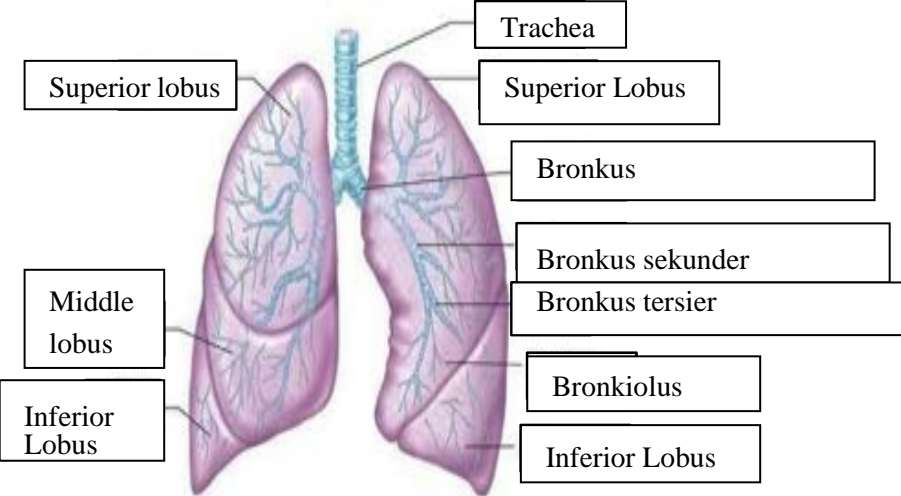
No	Keterangan	Pembahasan
		 <p>Diagram of the human respiratory system with labels: Rongga Hidung, Rongga Mulut, Laring, Trakea, Bronkiolus, Faring, Paru-Paru, Bronkus, Bronkiplus, Alveolus.</p>
		 <p>Detailed diagram of the lungs with labels: Superior lobus, Middle lobus, Inferior Lobus, Trachea, Superior Lobus, Bronkus, Bronkus sekunder, Bronkus tersier, Bronkiolus, Inferior Lobus.</p>

