

WORKSHEETS (LEMBAR KERJA)

Mata Kuliah	: Anatomi
Materi	: Anatomi Cardiovaskuler
NIM/Nama Mahasiswa	: 2110101017_suryanti

No	Keterangan	Pembahasan
1		 <p>This diagram shows a cross-section of the heart wall with the following labels: Left Atrium, Myocardium, Epicardium, Ventrikel Kiri, Interventricul Arseptum, Endocardium, Ventrikel Kanan, and Right Atrium.</p>
	<p>Vena Kav Superior</p> <p>A.Pulmona is dekstra</p> <p>Pulmonalis veins</p> <p>Right Atrium</p> <p>Tricusvid Valve</p> <p>Right ventricle</p> <p>Inferior Vena Cava</p>	 <p>This diagram shows a cross-section of the heart with the following labels: Aorta, Pulmonary Arte i, Pulmonary vein, Left Atrium, Pulmonary valve, Mitral valve, Left Ventricl, Cardiac Muscle, Right Atrium, Tricusvid Valve, Right ventricle, Inferior Vena Cava, and Vena Kav Superior.</p>

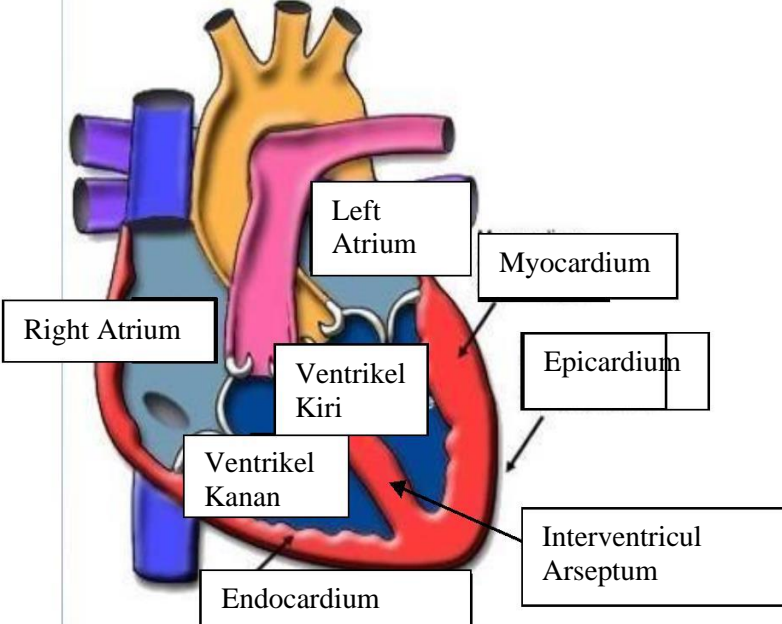
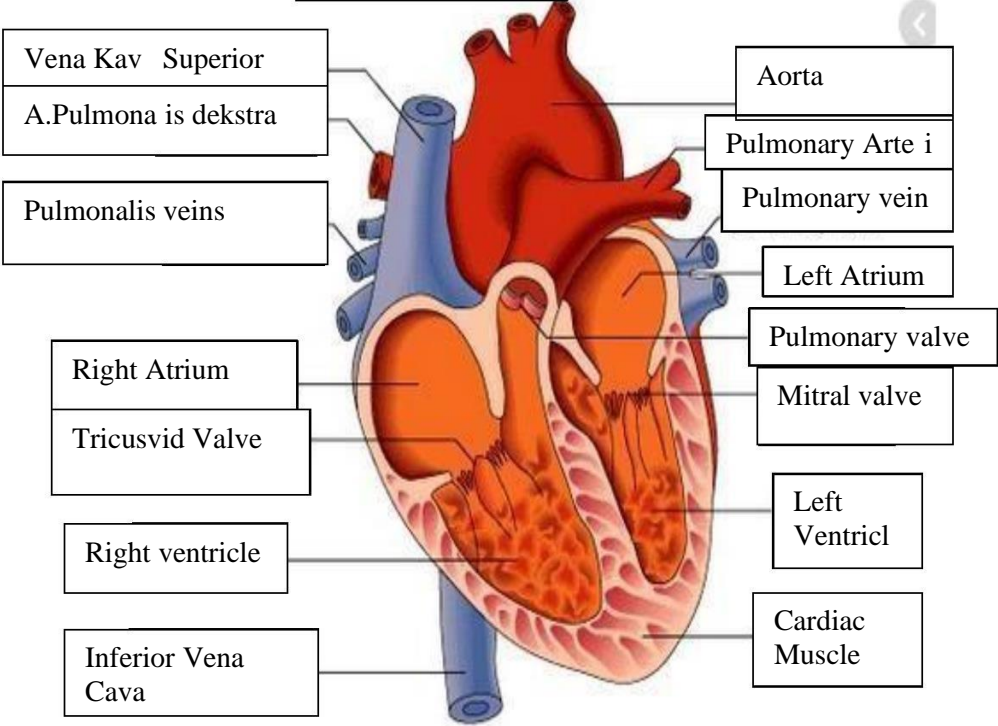
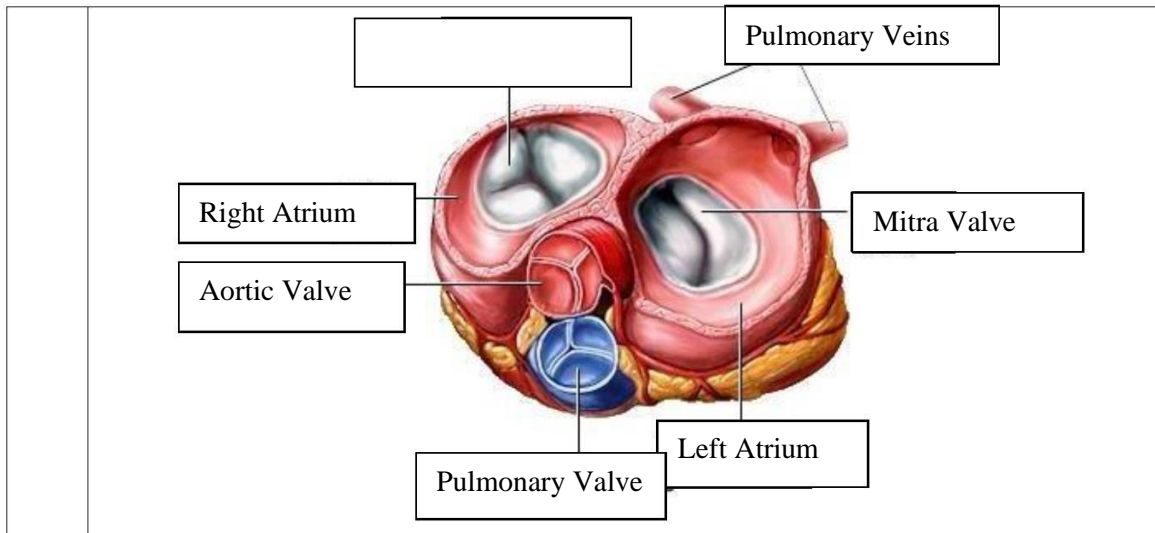

WORKSHEETS (LEMBAR KERJA)

Mata Kuliah	: Anatomi
Materi	: Anatomi Respirasi
NIM>Nama Mahasiswa	: 2110101017_ suryanti

No	Keterangan	Pembahasan
1	<p>An anatomical diagram of the human respiratory system. Labels with leader lines point to the following structures: Pharynx, Esophagus, Bronkus, Paru Paru Kanan, Pleura, Nasal Cavity, Traches, Bronkiolus, Bronkus, Paru-Paru Kiri, and Diafragma.</p>	

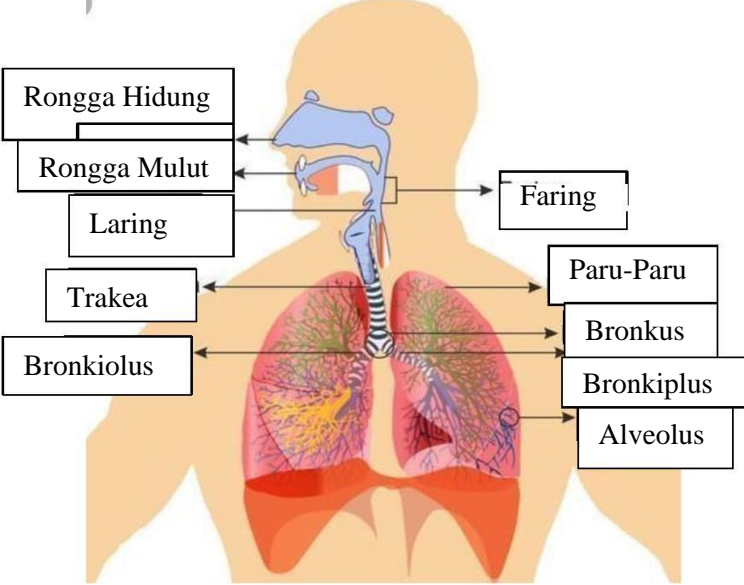
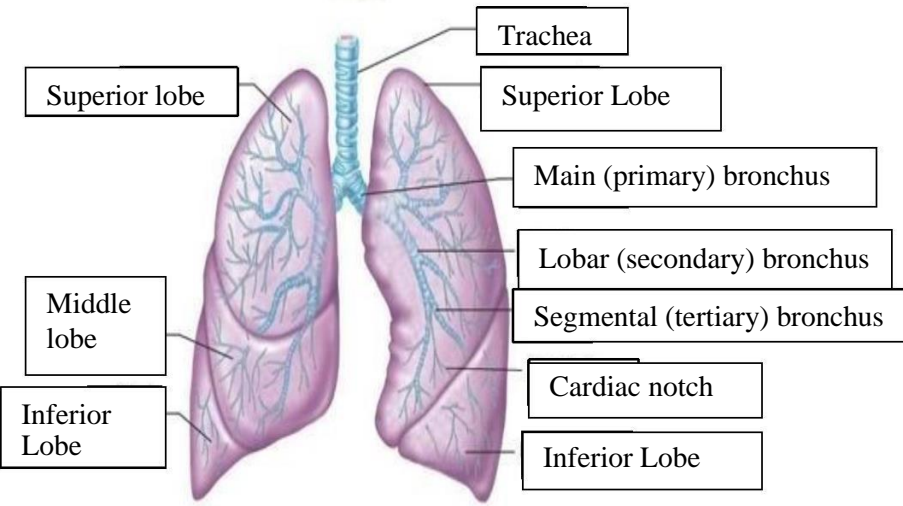
No	Keterangan	Pembahasan
		 <p>Diagram of the human respiratory system with labels: Rongga Hidung, Rongga Mulut, Laring, Trakea, Bronkiolus, Faring, Paru-Paru, Bronkus, Bronkiplus, Alveolus.</p>
		 <p>Detailed diagram of the lungs with labels: Superior lobe, Middle lobe, Inferior Lobe, Trachea, Superior Lobe, Main (primary) bronchus, Lobar (secondary) bronchus, Segmental (tertiary) bronchus, Cardiac notch, Inferior Lobe.</p>

