

WORKSHEETS (LEMBAR KERJA)

Mata Kuliah	: Anatomi
Materi	: Anatomi Cardiovaskuler
NIM>Nama Mahasiswa	: 2110101064/ Maulidya Puteri

No	Keterangan	Pembahasan
----	------------	------------

1		
---	--	--

<ul style="list-style-type: none"> Superior vena cava Pulmonary Artery Pulmonary Veins Right Atrium Tricuspid Valve Right Ventricle Interior Vena Cava 		<ul style="list-style-type: none"> Aorta Pulmonary Artery Pulmonary Vein Left Atrium Pulmonary Valve Mitral Valve Left Ventricle Cardiac Muscle
---	--	---

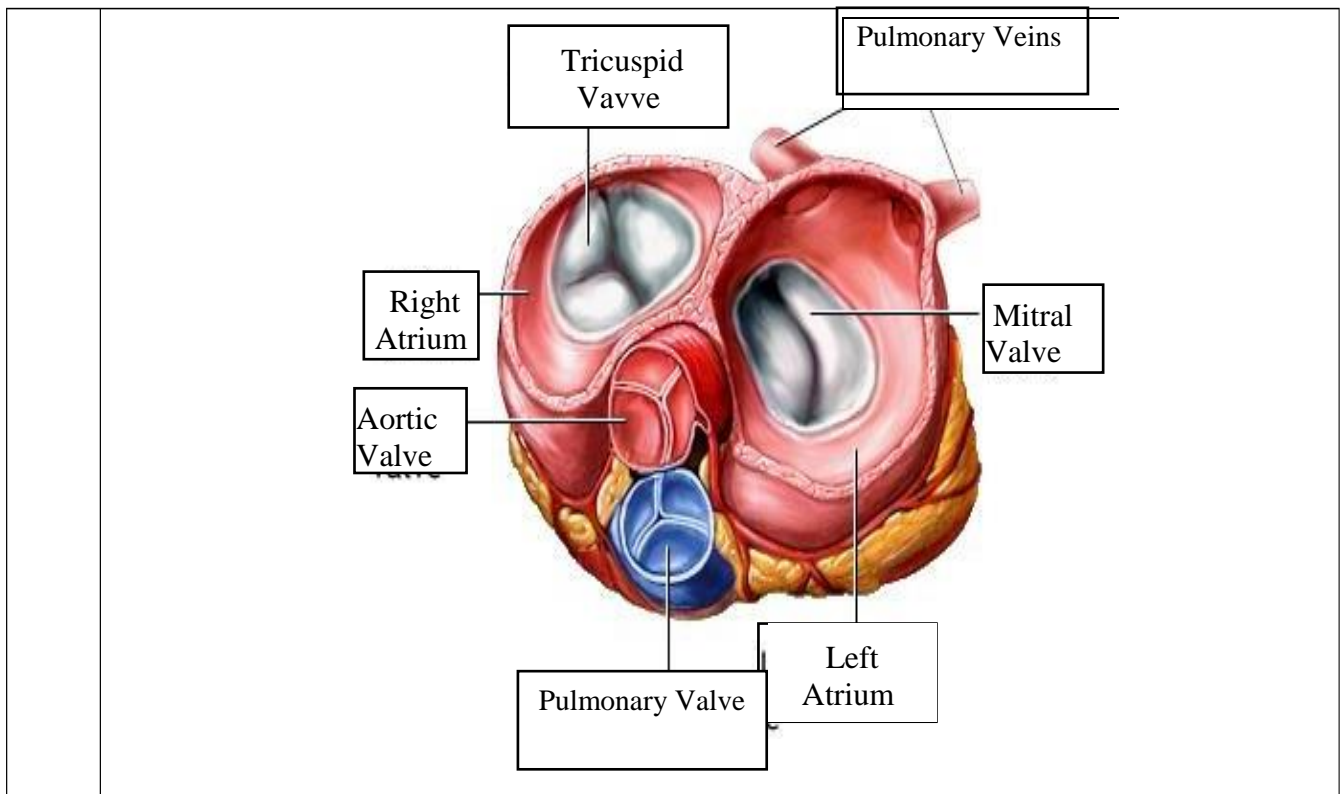

WORKSHEETS (LEMBAR KERJA)

Mata Kuliah	: Anatomi
Materi	: Anatomi Respirasi
NIM>Nama Mahasiswa	: 2110101064/ Maulidya Puteri

No	Keterangan	Pembahasan
1	<p>An anatomical diagram of the human respiratory system. Labels with leader lines point to the following structures: Faring, Rongga hidung (nasal cavity), Laring, Trakea (trachea), Bronkus (bronchus), Bronkiolus (bronchioles), Paru-paru kanan (right lung), Paru-paru kiri (left lung), Pleura, and Diafragma (diaphragm).</p>	

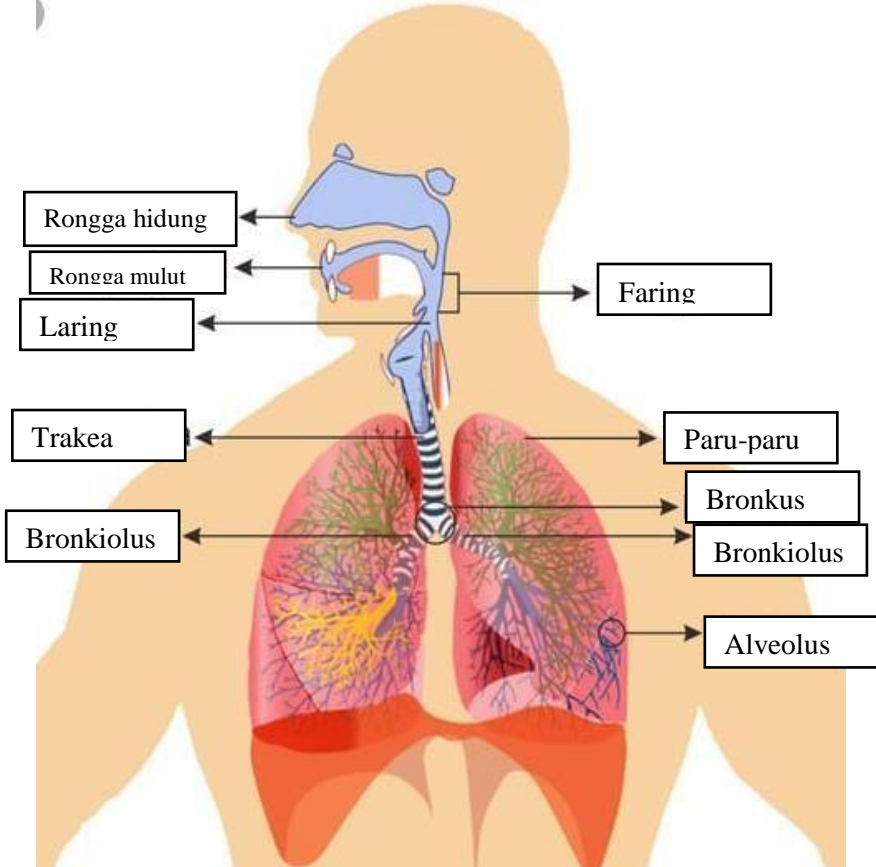
No	Keterangan	Pembahasan
		 <p>The diagram illustrates the human respiratory system within a torso outline. The nasal cavity is labeled 'Rongga hidung', the oral cavity is 'Rongga mulut', and the pharynx is 'Faring'. Below the pharynx is the larynx ('Laring'), followed by the trachea ('Trakea'). The trachea branches into the bronchi ('Bronkus'), which further divide into bronchioles ('Bronkiolus'). The terminal ends of the bronchioles are the alveoli ('Alveolus'). The lungs are collectively labeled as 'Paru-paru'.</p>

