

**WORKSHEETS (LEMBAR KERJA)**

<b>Mata Kuliah</b>	<b>: Anatomi</b>
<b>Materi</b>	<b>: Anatomi Cardiovaskuler</b>
<b>NIM&gt;Nama Mahasiswa</b>	<b>: 2110101016/ Cici Pangesti Dewi</b>

No	Keterangan	Pembahasan
1		 <p>This diagram shows a cross-section of the heart wall and its chambers. The chambers are labeled: right atrium, left atrium, right ventricle, and left ventricle. The wall layers are labeled: endocardium (inner surface of myocardium), Myocardium (heart muscle) shown in red, and epicardium (outer surface of myocardium). The interventricular septum is also labeled. An arrow points from the left towards the diagram.</p>
		 <p>This diagram shows a cross-section of the heart with major vessels and valves. The vessels are labeled: superior vena cava, pulmonary artery, pulmonary veins, aorta, and inferior vena cava. The valves are labeled: tricuspid valve, mitral valve, and pulmonary valve. The chambers are labeled: right atrium, left atrium, right ventricle, and left ventricle. The cardiac muscle is also labeled. A small arrow points from the right towards the diagram.</p>

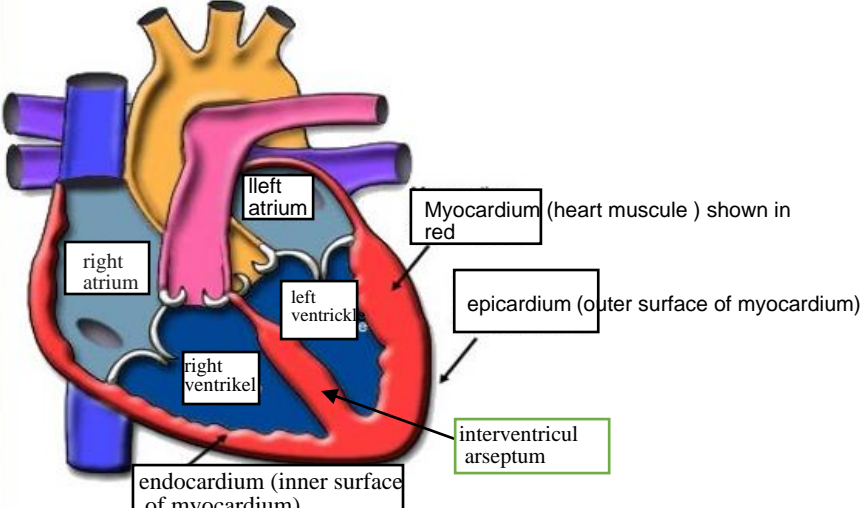
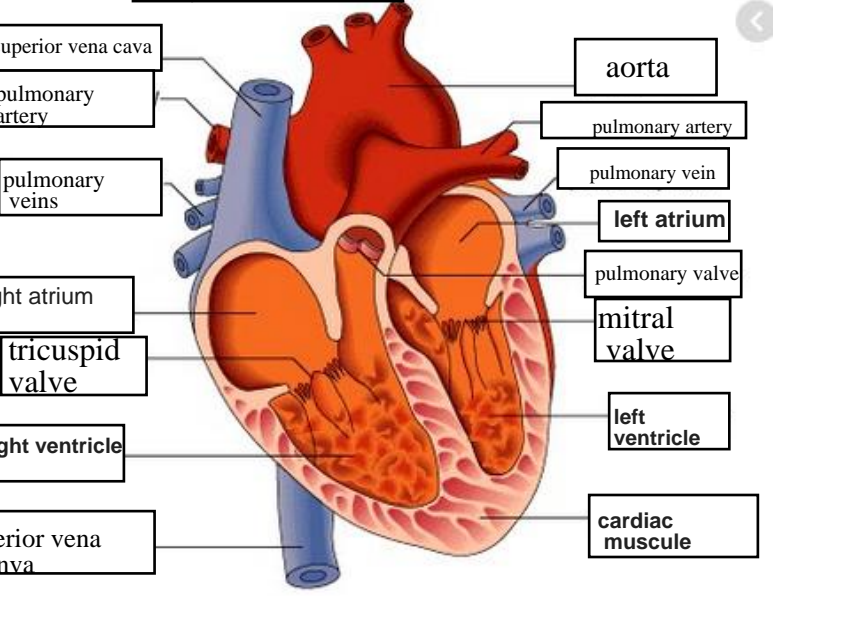
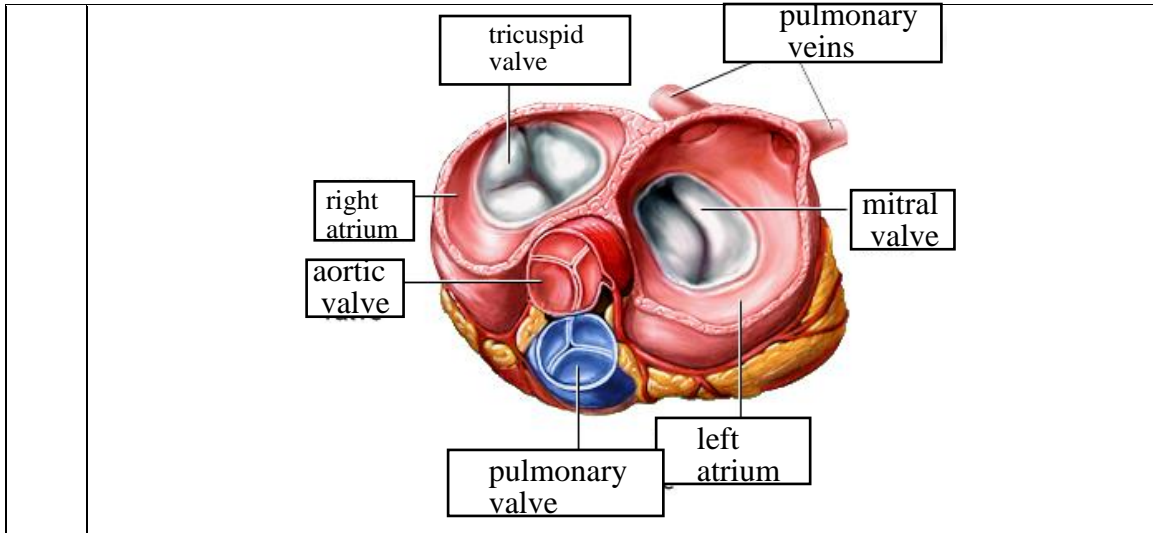

**WORKSHEETS (LEMBAR KERJA)**

<b>Mata Kuliah</b>	: Anatomi
<b>Materi</b>	: Anatomi Respirasi
<b>NIM&gt;Nama Mahasiswa</b>	: 2110101016/ Cici Pangesti Dewi

No	Keterangan	Pembahasan
1	<p>An anatomical diagram of the human respiratory system. It shows the nasal cavity (rongga hidung), pharynx (faring), larynx (laring), trachea (trakea), bronchi (bronkus), bronchioles (bronkiolus), and lungs (paru-paru kanan and paru-paru kiri). The pleura (pleura) is shown surrounding the lungs, and the diaphragm (diafragma) is at the base. Labels with leader lines identify each part.</p>	

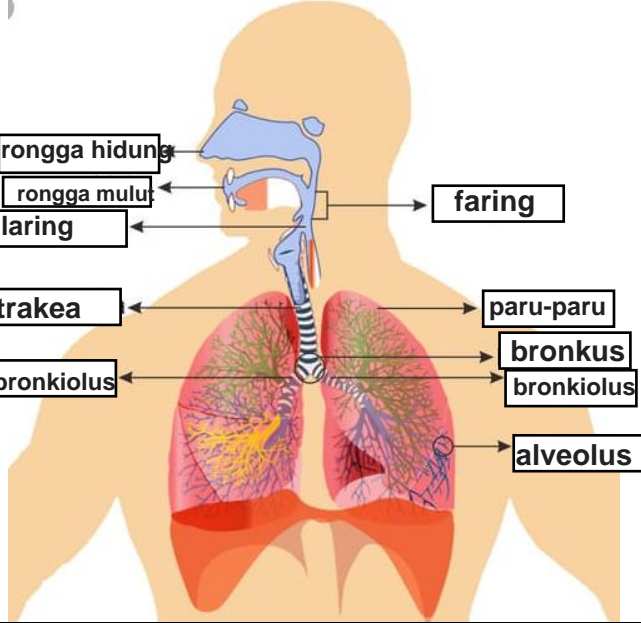
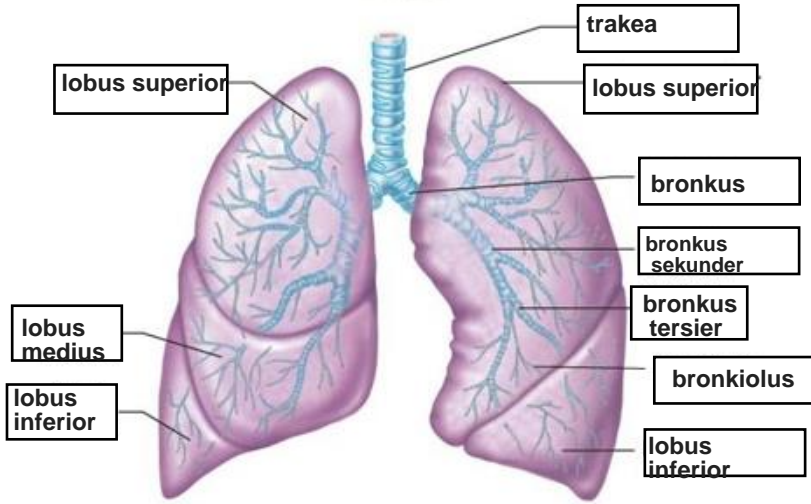
No	Keterangan	Pembahasan
		 <p>Diagram of the human respiratory system with the following labels:</p> <ul style="list-style-type: none"> <li>rongga hidung</li> <li>rongga mulut</li> <li>laring</li> <li>trakea</li> <li>bronkiolus</li> <li>faring</li> <li>paru-paru</li> <li>bronkus</li> <li>bronkiolus</li> <li>alveolus</li> </ul>
		 <p>Detailed diagram of the lungs with the following labels:</p> <ul style="list-style-type: none"> <li>lobus superior</li> <li>lobus medius</li> <li>lobus inferior</li> <li>trakea</li> <li>lobus superior</li> <li>bronkus</li> <li>bronkus sekunder</li> <li>bronkus tersier</li> <li>bronkiolus</li> <li>lobus inferior</li> </ul>

