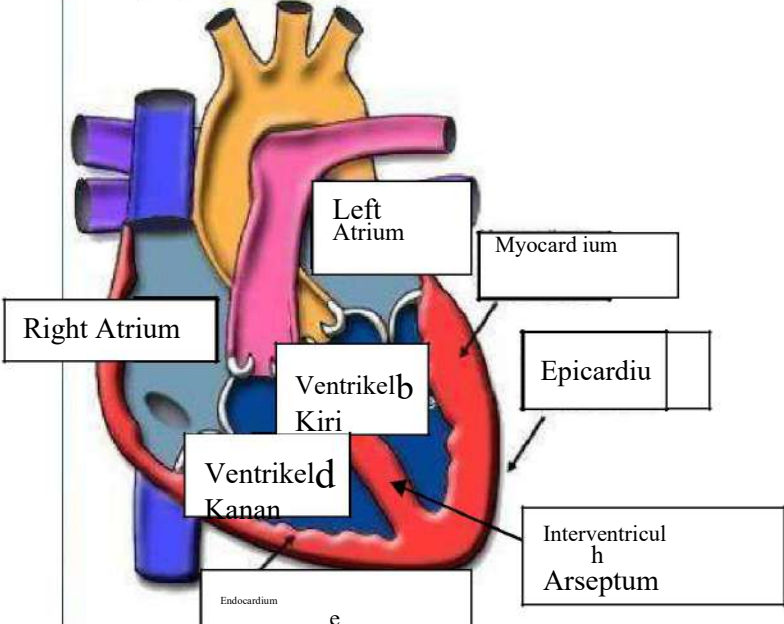
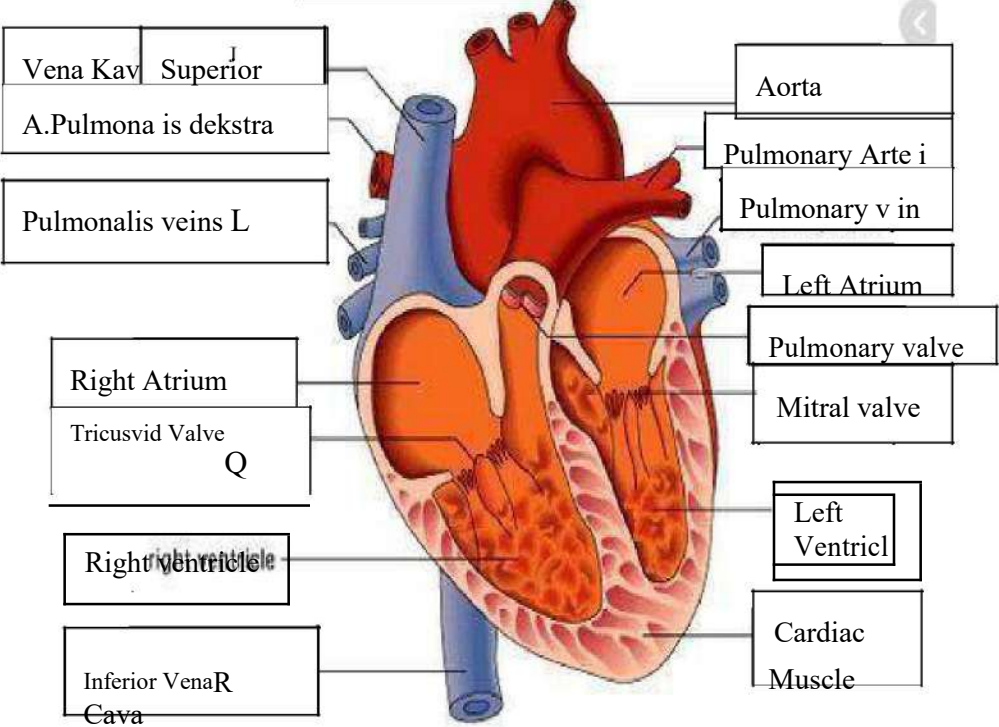

WORKSHEETS (LEMBAR KERJA)

Mata Kuliah	: Anatomi
Materi	: Anatomi Cardiovaskuler
NIM/Nama Mahasiswa	: 2110101004/Nabila Aulia Zwageri

No	Keterangan	Pembahasan
----	------------	------------

1		 <p>This diagram shows a cross-section of the heart wall and its internal chambers. Labels include: Right Atrium, Left Atrium, Myocardium, Epicardium, Interventricular Arseptum, Ventrikel Kiri, Ventrikel Kanan, and Endocardium.</p>
---	--	--

<p>Vena Kav Superior</p> <p>A.Pulmonalis dekstra</p> <p>Pulmonalis veins L</p> <p>Right Atrium</p> <p>Tricuspid Valve</p> <p>Right ventricle</p> <p>Inferior Vena Cava</p>	 <p>This diagram shows the heart with its major blood vessels and valves. Labels include: Vena Kav Superior, A.Pulmonalis dekstra, Pulmonalis veins L, Right Atrium, Tricuspid Valve, Right ventricle, Inferior Vena Cava, Aorta, Pulmonary Arteri, Pulmonary vein, Left Atrium, Pulmonary valve, Mitral valve, Left Ventricl, and Cardiac Muscle.</p>	<p>Aorta</p> <p>Pulmonary Arteri</p> <p>Pulmonary vein</p> <p>Left Atrium</p> <p>Pulmonary valve</p> <p>Mitral valve</p> <p>Left Ventricl</p> <p>Cardiac Muscle</p>
--	--	---

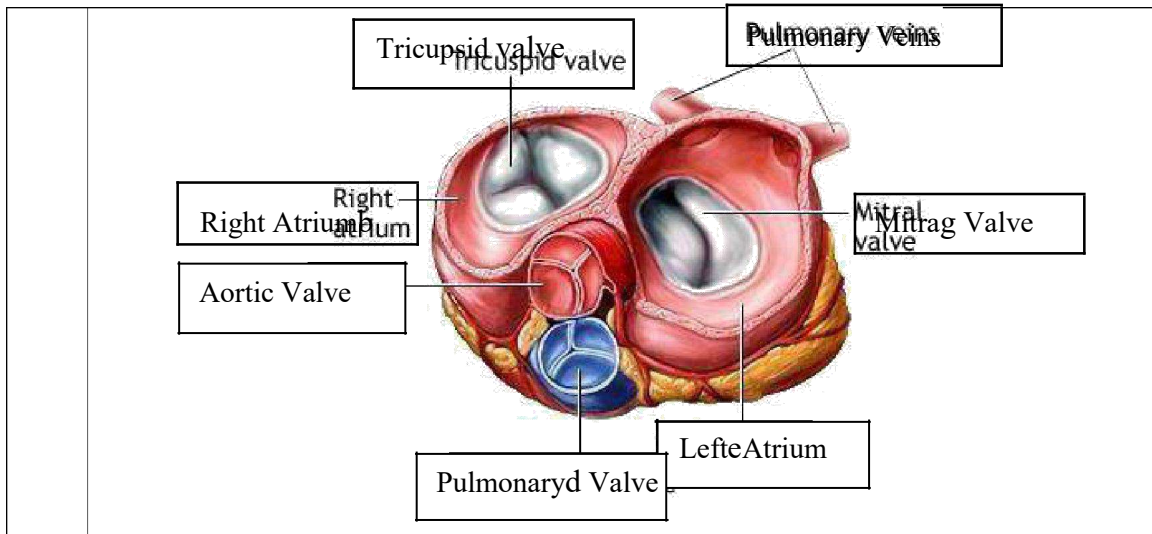

WORKSHEETS (LEMBAR KERJA)

Mata Kuliah	: Anatomi
Materi	: Anatomi Respirasi
NIM>Nama Mahasiswa	: 2110101004/Nabila Aulia Zwageri

No	Keterangan	Pembahasan
1	<p>An anatomical diagram of the human respiratory system. It shows the nasal cavity leading to the pharynx, which then branches into the trachea (windpipe) and bronchi (bronchus) leading to the lungs. The lungs are shown with their branching bronchioles. The diaphragm is shown at the base of the thoracic cavity. Labels include: Pharynx/Faring, Esophagus, Bronkus, Paru Paru Kanan, Pleura, Nasal Cavity, Trachea/Trakea, Bronkiolus, Bronkus, Paru Paru Kiri, and Diafragma.</p>	

No	Keterangan	Pembahasan
----	------------	------------

