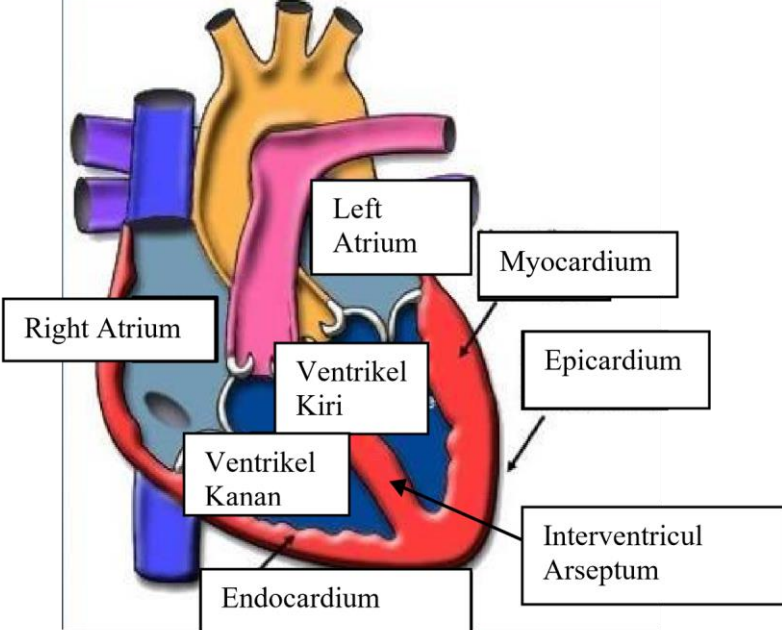
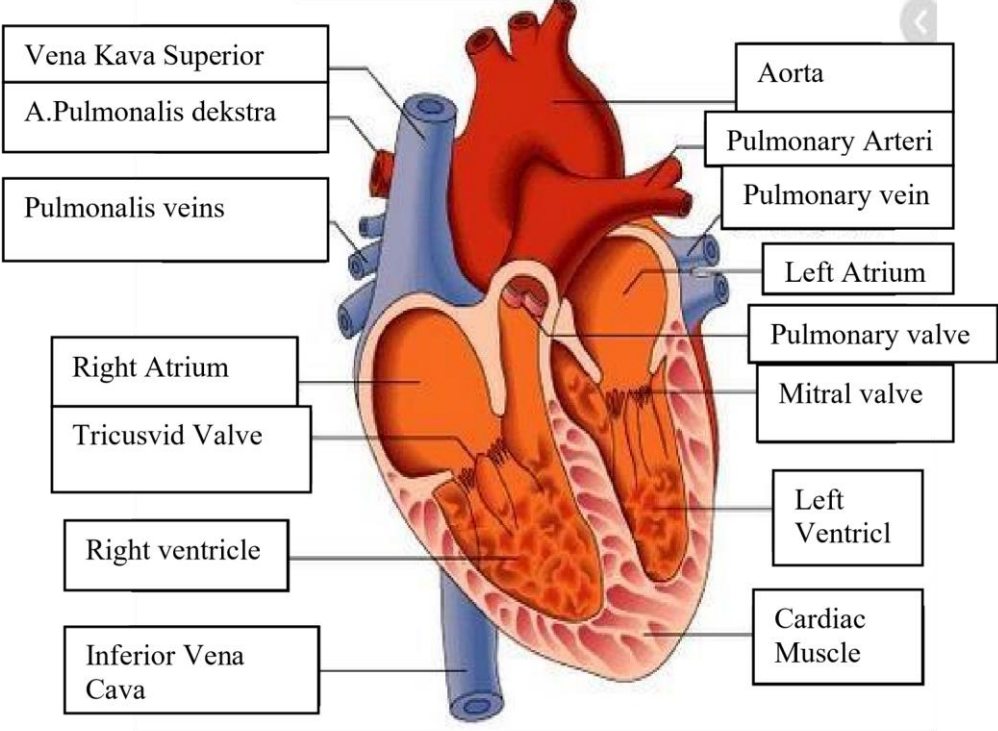

**WORKSHEETS (LEMBAR KERJA)**

<b>Mata Kuliah</b>	<b>: Anatomi</b>
<b>Materi</b>	<b>: Anatomi Cardiovaskuler</b>
<b>NIM/Nama Mahasiswa</b>	<b>: Nadia Putri A. (2110101045)</b>

No	Keterangan	Pembahasan
----	------------	------------

1		 <p>This diagram shows a cross-section of the heart wall and its internal chambers. The layers of the heart wall are labeled as follows: Endocardium (innermost), Myocardium (middle), and Epicardium (outermost). The chambers shown are the Right Atrium, Left Atrium, Ventrikel Kiri (Left Ventricle), and Ventrikel Kanan (Right Ventricle). The Interventricular Arseptum (Septum) is also labeled, separating the two ventricles.</p>
---	--	--

<p>Vena Kava Superior</p> <p>A.Pulmonalis dekstra</p> <p>Pulmonalis veins</p> <p>Right Atrium</p> <p>Tricusvid Valve</p> <p>Right ventricle</p> <p>Inferior Vena Cava</p>	 <p>This diagram shows a more detailed view of the heart, including the major blood vessels and valves. The vessels shown are the Vena Kava Superior (Superior Vena Cava), A.Pulmonalis dekstra (Right Pulmonary Artery), Pulmonalis veins (Pulmonary Veins), and Inferior Vena Cava. The valves shown are the Tricuspid Valve, Pulmonary valve, and Mitral valve. The chambers shown are the Right Atrium, Left Atrium, and Left Ventricl (Left Ventricle). The Cardiac Muscile (Cardiac Muscle) is also labeled.</p>	<p>Aorta</p> <p>Pulmonary Arteri</p> <p>Pulmonary vein</p> <p>Left Atrium</p> <p>Pulmonary valve</p> <p>Mitral valve</p> <p>Left Ventricl</p> <p>Cardiac Muscile</p>
---	--	--

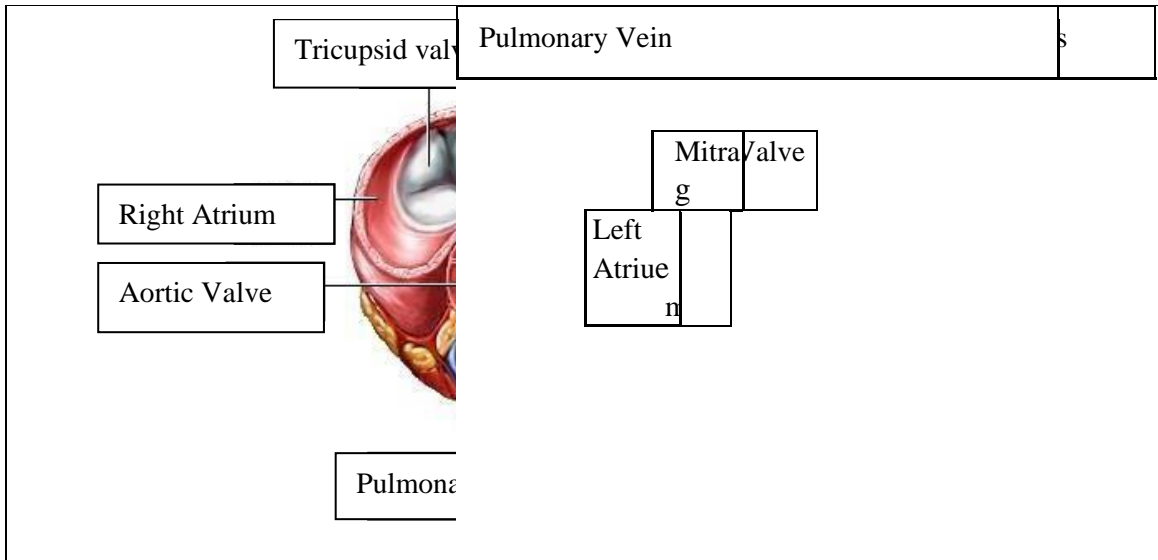

**WORKSHEETS (LEMBAR KERJA)**

<b>Mata Kuliah</b>	<b>: Anatomi</b>
<b>Materi</b>	<b>: Anatomi Respirasi</b>
<b>NIM&gt;Nama Mahasiswa</b>	<b>: 2110101067/Mellynda Fortius</b>

No	Keterangan	Pembahasan
1	<p>Pharynx</p> <p>Esophagus</p> <p>Bronkus</p> <p>Paru Paru Kanan</p> <p>Pleura</p> <p>Nasal Cavity</p> <p>Traches</p> <p>Bronkiolus</p> <p>Bronkus</p> <p>Paru-Paru Kiri</p> <p>Diafragma</p>	

No	Keterangan	Pembahasan
----	------------	------------

