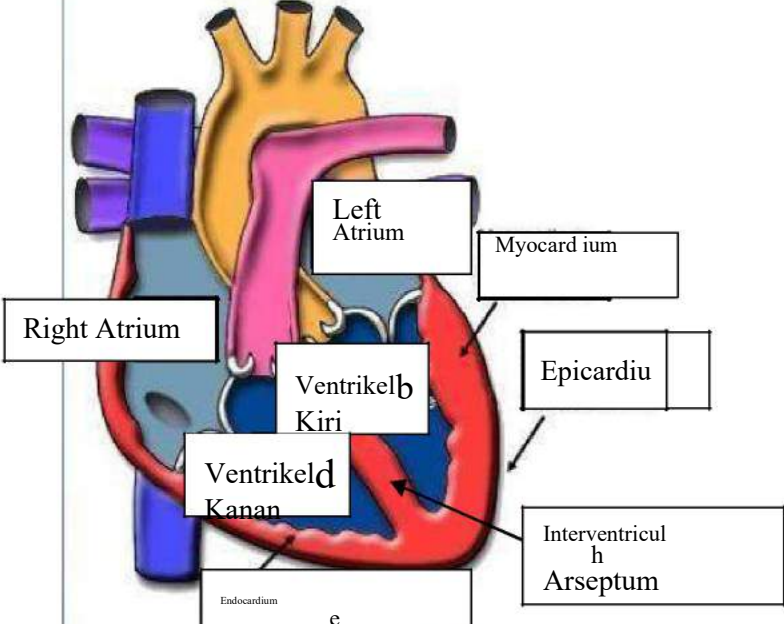
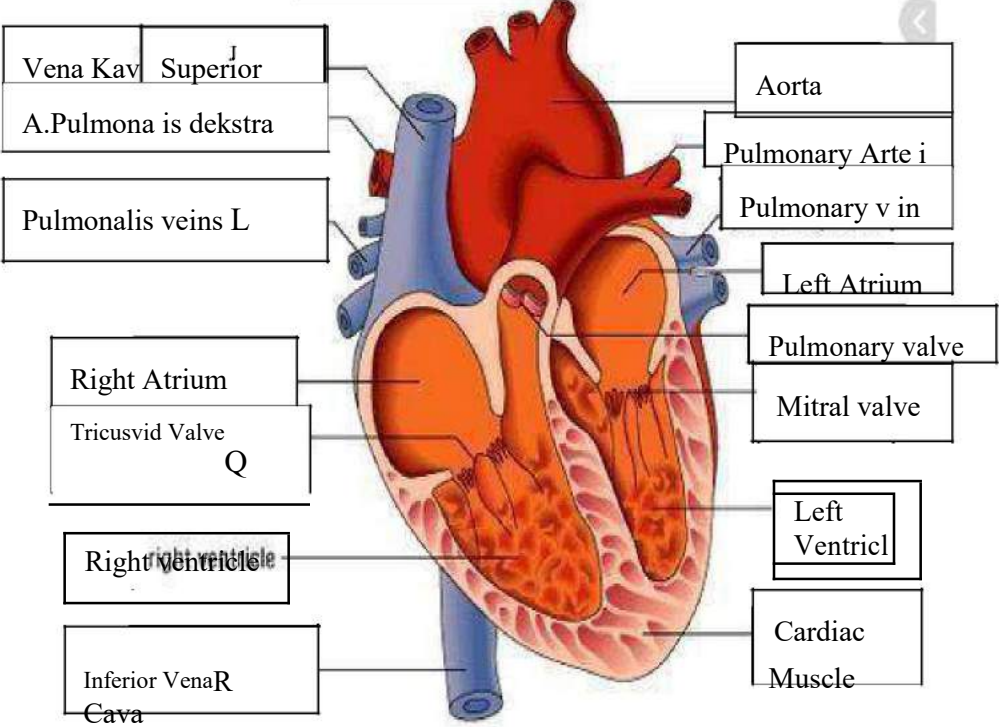

WORKSHEETS (LEMBAR KERJA)

Mata Kuliah	: Anatomi
Materi	: Anatomi Cardiovaskuler
NIM/Nama Mahasiswa	: 2110101053/Fitriyanti Jaya

No	Keterangan	Pembahasan
----	------------	------------

1		 <p>This diagram shows a cross-section of the heart wall and its internal chambers. The chambers are labeled as Right Atrium, Left Atrium, Ventrikel Kiri (Left Ventricle), and Ventrikel Kanan (Right Ventricle). The wall layers are labeled as Endocardium (innermost), Myocardium (middle), and Epicardium (outermost). The Interventricular Arseptum (Septum) is also shown separating the ventricles.</p>
---	--	--

<p>Vena Kav Superior</p> <p>A.Pulmonalis dekstra</p> <p>Pulmonalis veins L</p> <p>Right Atrium</p> <p>Tricuspid Valve</p> <p>Right ventricle</p> <p>Inferior Vena Cava</p>	 <p>This diagram shows a more detailed view of the heart, including the major blood vessels and valves. The vessels shown include the Vena Kav Superior, Pulmonalis dekstra, Pulmonalis veins L, and Inferior Vena Cava. The valves shown include the Tricuspid Valve, Pulmonary valve, and Mitral valve. The chambers shown include the Right Atrium, Left Atrium, and Left Ventricle. The Cardiac Muscle is also labeled.</p>	<p>Aorta</p> <p>Pulmonary Arteri</p> <p>Pulmonary vein</p> <p>Left Atrium</p> <p>Pulmonary valve</p> <p>Mitral valve</p> <p>Left Ventricle</p> <p>Cardiac Muscle</p>
--	---	--

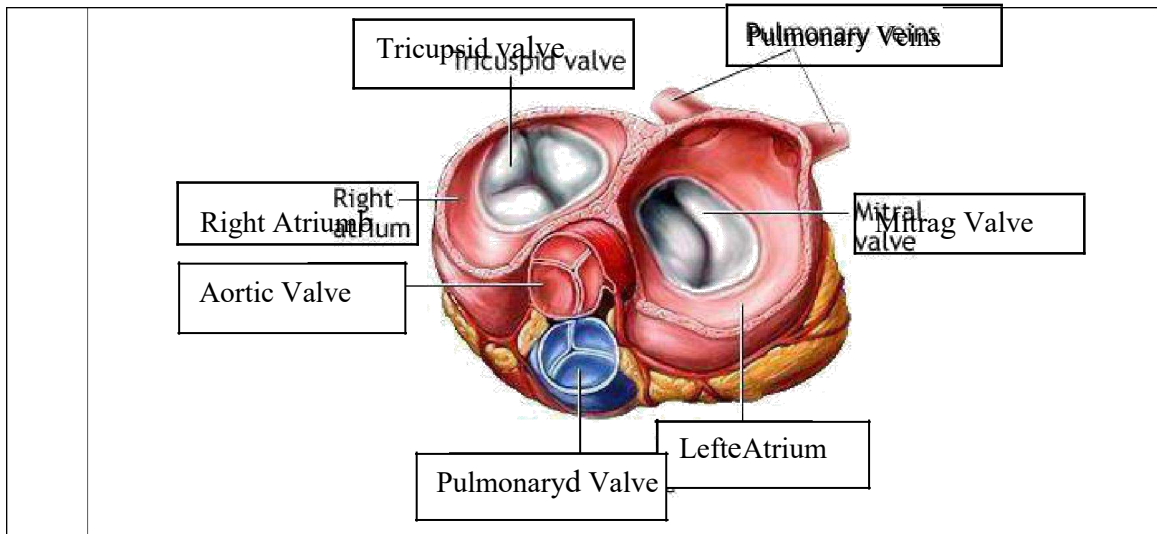

WORKSHEETS (LEMBAR KERJA)

Mata Kuliah	: Anatomi
Materi	: Anatomi Respirasi
NIM>Nama Mahasiswa	: 2110101053/Fitriyanti Jaya

No	Keterangan	Pembahasan
1	<p>An anatomical diagram of the human respiratory system. Labels include: Pharynx (Faring), Esophagus, Bronkus, Paru Paru Kanan, Pleura, Diafragma, Nasal Cavity, Trachea (Trakea), Bronkiolus, Bronkus, Paru Paru Kiri, and Paru Paru Kiri.</p>	

No	Keterangan	Pembahasan
----	------------	------------

