

**WORKSHEETS (LEMBAR KERJA)**

<b>Mata Kuliah</b>	: <b>Anatomi</b>
<b>Materi</b>	: <b>Anatomi Cardiovaskuler</b>
<b>NIM/Nama Mahasiswa</b>	: <b>2110101061/Arum Dea Puspitasari</b>

No	Keterangan	Pembahasan
1		 <p>This diagram shows a cross-section of the heart wall with the following labeled parts:</p> <ul style="list-style-type: none"> <li>Left Atrium</li> <li>Myocardium</li> <li>Right Atrium</li> <li>Ventrikel Kiri (Left Ventricle)</li> <li>Epicardium</li> <li>Ventrikel Kanan (Right Ventricle)</li> <li>Interventricular Arseptum</li> <li>Endocardium</li> </ul>
	<p>Vena Kav Superior</p> <p>A.Pulmonalis dekstra</p> <p>Pulmonalis veins</p> <p>Right Atrium</p> <p>Tricuspid Valve</p> <p>Right ventricle</p> <p>Inferior Vena Cava</p>	 <p>This diagram shows the heart with its major vessels and valves, labeled as follows:</p> <ul style="list-style-type: none"> <li>Aorta</li> <li>Pulmonary Arteri</li> <li>Pulmonary vein</li> <li>Left Atrium</li> <li>Pulmonary valve</li> <li>Mitral valve</li> <li>Left Ventricl</li> <li>Cardiac Muscle</li> </ul>

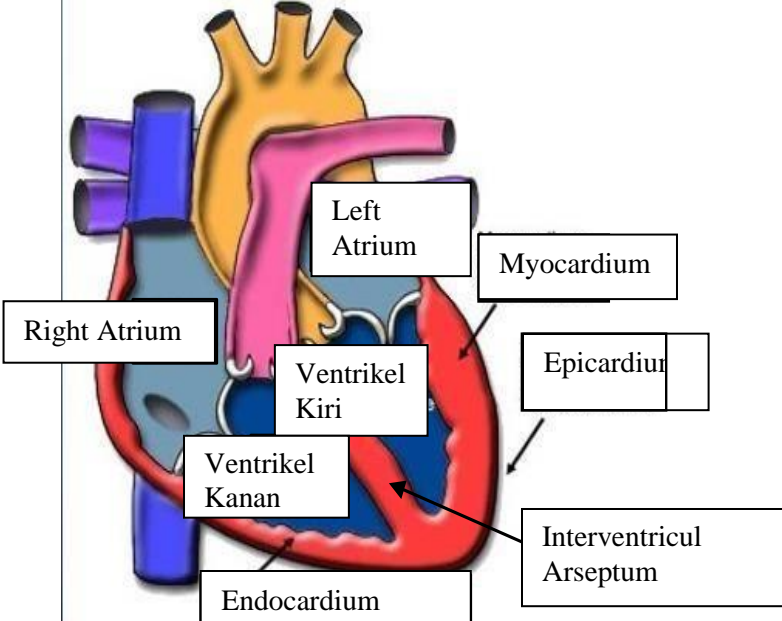
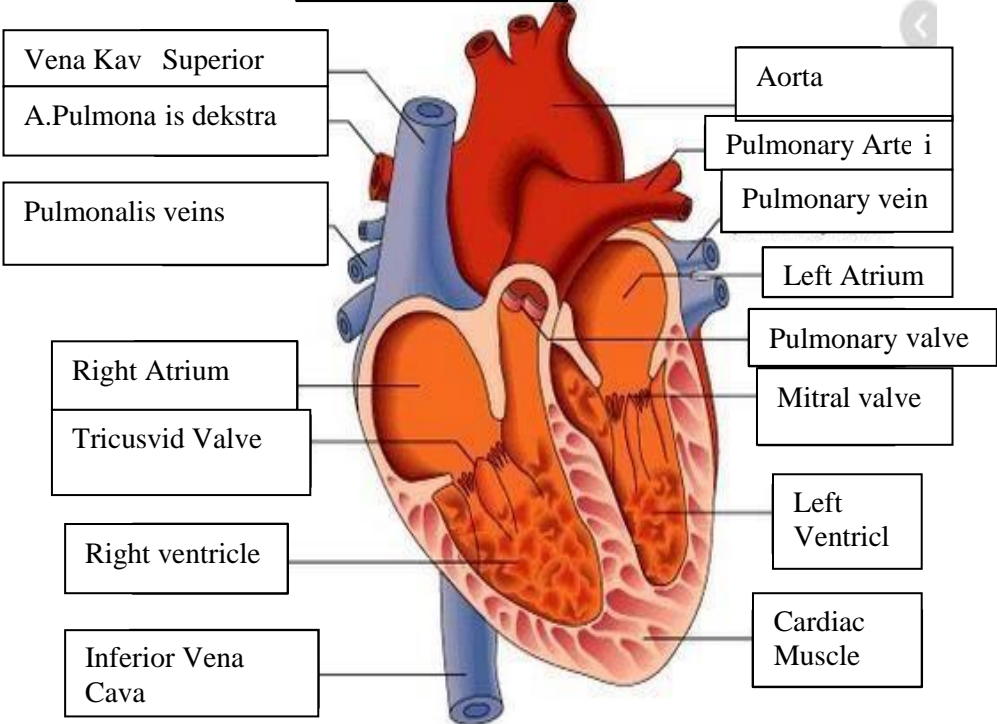
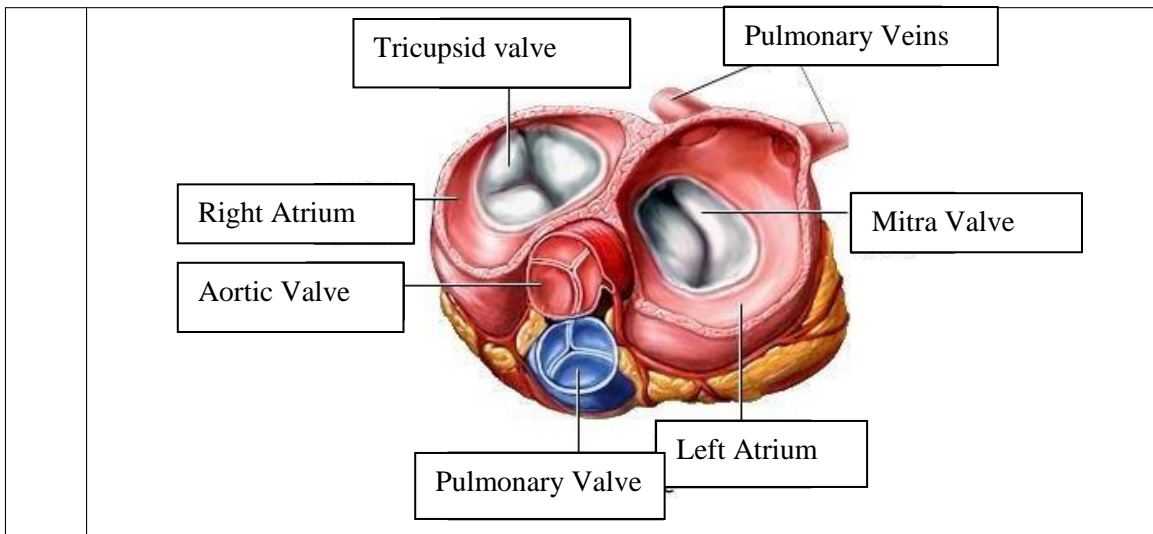

**WORKSHEETS (LEMBAR KERJA)**

<b>Mata Kuliah</b>	: <b>Anatomi</b>
<b>Materi</b>	: <b>Anatomi Respirasi</b>
<b>NIM&gt;Nama Mahasiswa</b>	: <b>2110101073/ Anjeli Sauri</b>

No	Keterangan	Pembahasan
1	<p>An anatomical diagram of the human respiratory system, showing the nasal cavity, pharynx, trachea, bronchi, bronchioles, lungs, pleura, and diaphragm. The diagram is labeled with the following parts:</p> <ul style="list-style-type: none"> <li>Pharynx</li> <li>Esophagus</li> <li>Bronkus</li> <li>Paru Paru Kanan</li> <li>Pleura</li> <li>Nasal Cavity</li> <li>Traches</li> <li>Bronkiolus</li> <li>Bronkus</li> <li>Paru-Paru Kiri</li> <li>Diafragma</li> </ul>	

No	Keterangan	Pembahasan
		