

WORKSHEETS (LEMBAR KERJA)

Mata Kuliah	: Anatomi
Materi	: Anatomi Cardiovaskuler
NIM>Nama Mahasiswa	: 2110101030 / Julia Indah Cahyani'

No	Keterangan	Pembahasan
1	 <p>Right atrium</p> <p>left atrium</p> <p>myocardium</p> <p>epicardium</p> <p>Interventricular septum</p> <p>endocardium</p> <p>Right ventricle</p> <p>left ventricle</p>	 <p>venakava superior</p> <p>Pulmonary artery</p> <p>Pulmonary veins</p> <p>Right atrium</p> <p>Tricuspid valve</p> <p>Right ventricle</p> <p>Vena kava inferior</p> <p>aorta</p> <p>pulmonary artery</p> <p>pulmonary vein</p> <p>left atrium</p> <p>pulmonary valve</p> <p>mitral valve</p> <p>left ventricle</p> <p>cardiac muscle</p>

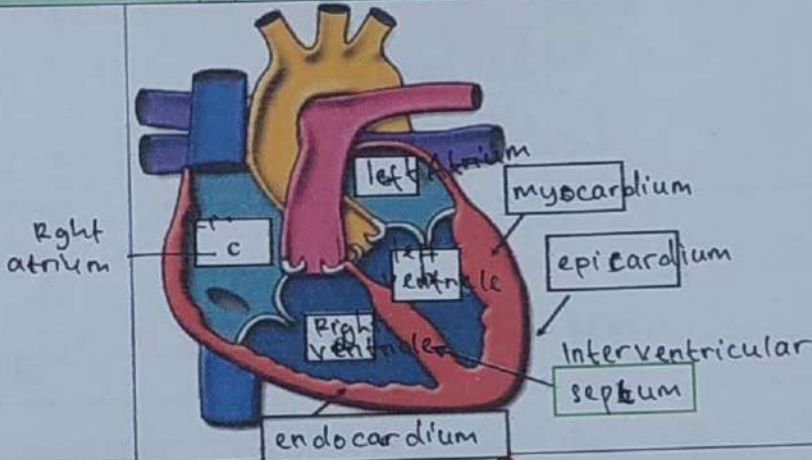
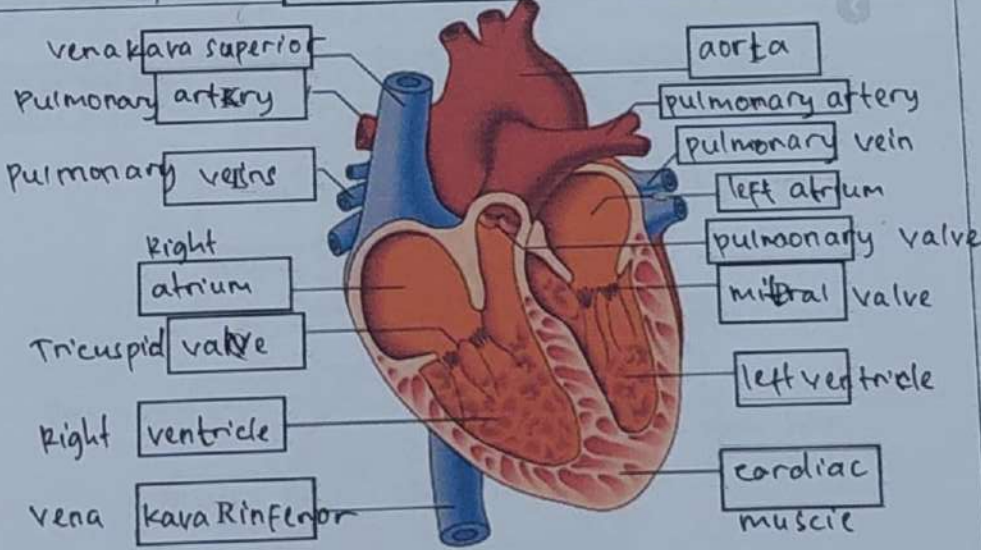
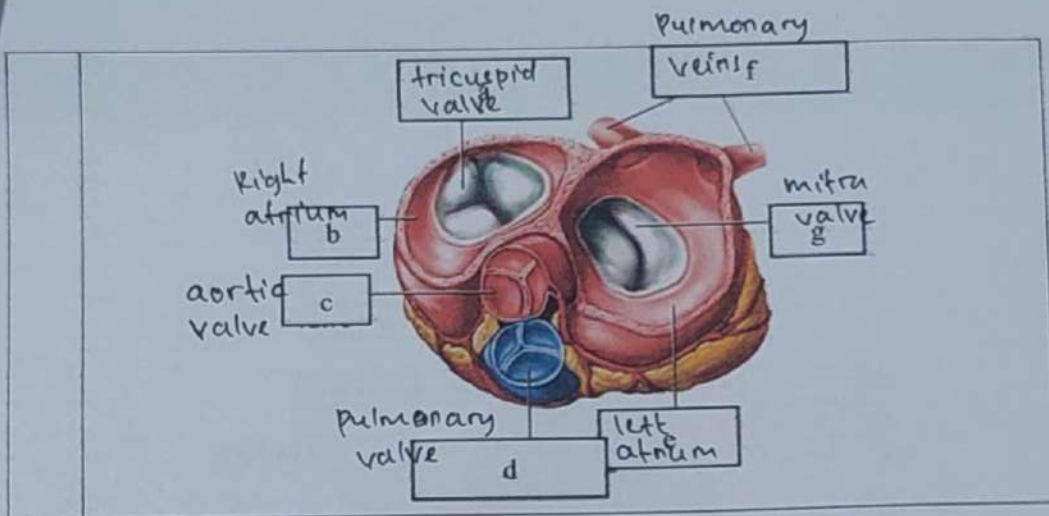

WORKSHEETS (LEMBAR KERJA)

Mata Kuliah	: Anatomi
Materi	: Anatomi Respirasi
NIM>Nama Mahasiswa	: 2110101030 / Julia Indah Cahyani

No	Keterangan	Pembahasan
1	<p>Handwritten labels for the respiratory system diagram:</p> <ul style="list-style-type: none"> Faring a laring bronkus paru-paru kanan pleura rongga hidung trakea bronkiolus bronkus paru-paru kiri diafragma i 	

No	Keterangan	Pembahasan
----	------------	------------

