

**WORKSHEETS (LEMBAR KERJA)**

<b>Mata Kuliah</b>	: <b>Anatomi</b>
<b>Materi</b>	: <b>Anatomi Cardiovaskuler</b>
<b>NIM/Nama Mahasiswa</b>	: <b>2110101059/Dina Novitalia Utaminingsih</b>

No	Keterangan	Pembahasan
1		 <p>This diagram shows a cross-section of the heart wall and its internal chambers. Labels include: Right Atrium, Left Atrium, Ventrikel Kiri (Left Ventricle), and Ventrikel Kanan (Right Ventricle). The wall layers are labeled as Endocardium (innermost), Myocardium (middle), and Epicardium (outermost). The Interventricular Arseptum (Septum) is also shown separating the ventricles.</p>
	 <p>This diagram shows a more detailed view of the heart with its major vessels and valves. Labels on the left side include: Vena Kav Superior, A.Pulmonalis dekstra, Pulmonalis veins, Right Atrium, Tricuspid Valve, Right ventricle, and Inferior Vena Cava. Labels on the right side include: Aorta, Pulmonary Arteri, Pulmonary vein, Left Atrium, Pulmonary valve, Mitral valve, Left Ventricl, and Cardiac Muscle.</p>	

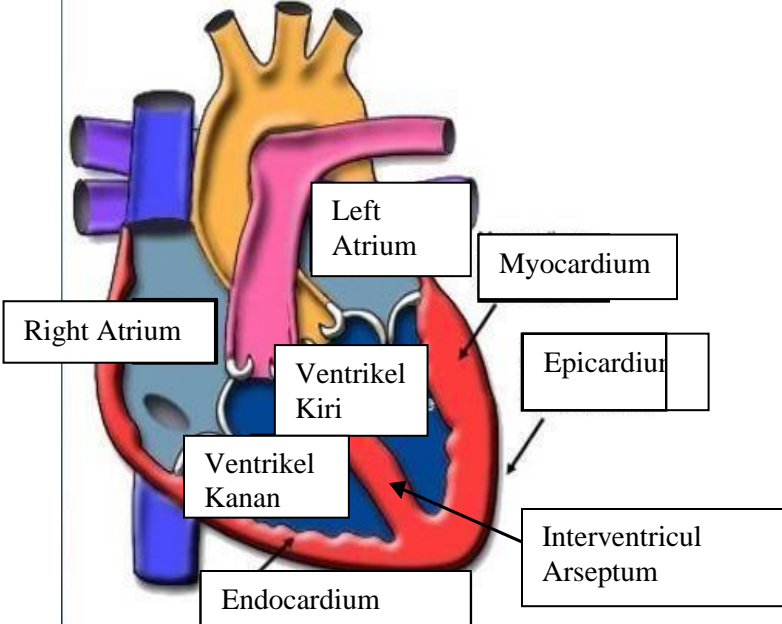
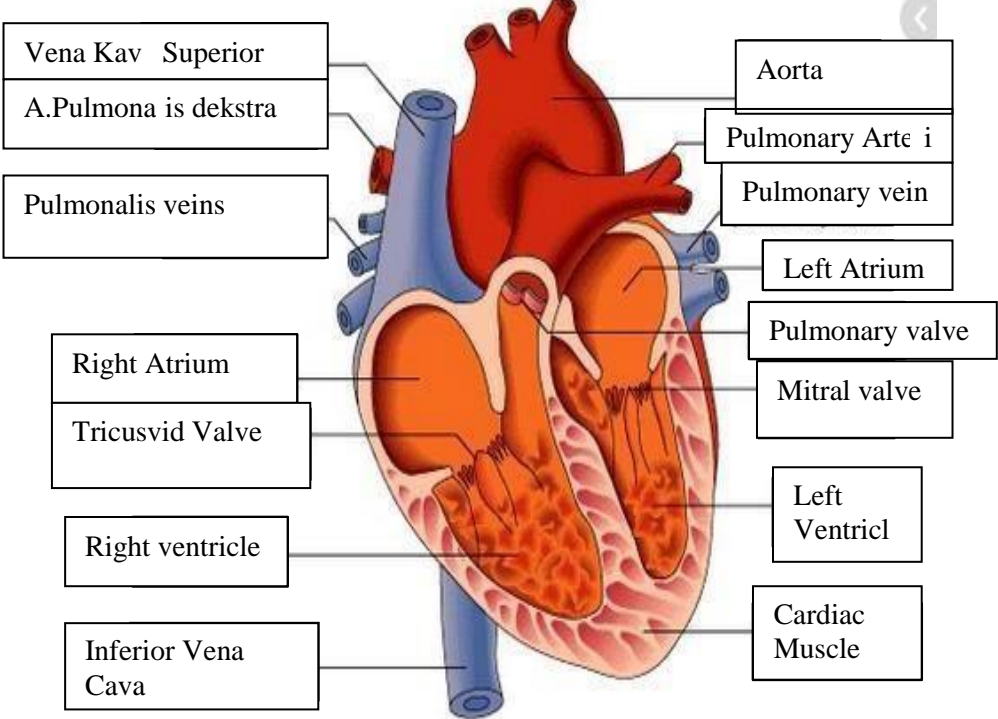
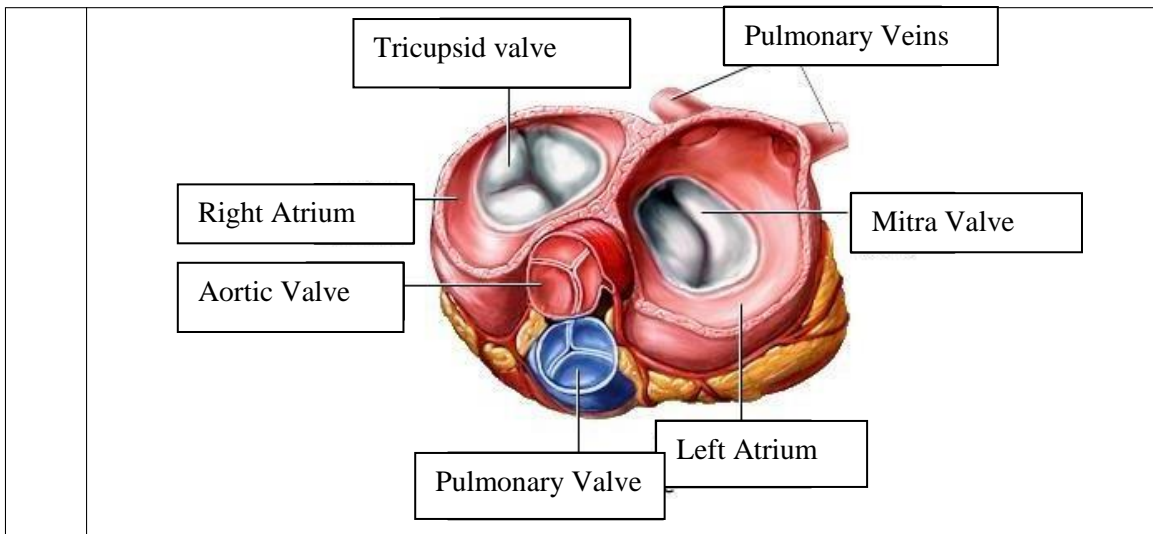

**WORKSHEETS (LEMBAR KERJA)**

<b>Mata Kuliah</b>	: <b>Anatomi</b>
<b>Materi</b>	: <b>Anatomi Respirasi</b>
<b>NIM&gt;Nama Mahasiswa</b>	: <b>2110101073/ Anjeli Sauri</b>

No	Keterangan	Pembahasan
1	<p>An anatomical diagram of the human respiratory system. It shows the nasal cavity leading to the pharynx, which branches into the trachea (windpipe) and the esophagus. The trachea leads to the bronchi (Bronkus), which branch into bronchioles (Bronkiolus) and finally into the lungs (Paru-Paru Kanan and Paru-Paru Kiri). The lungs are surrounded by the pleura. The diaphragm is shown at the base of the thoracic cavity.</p>	

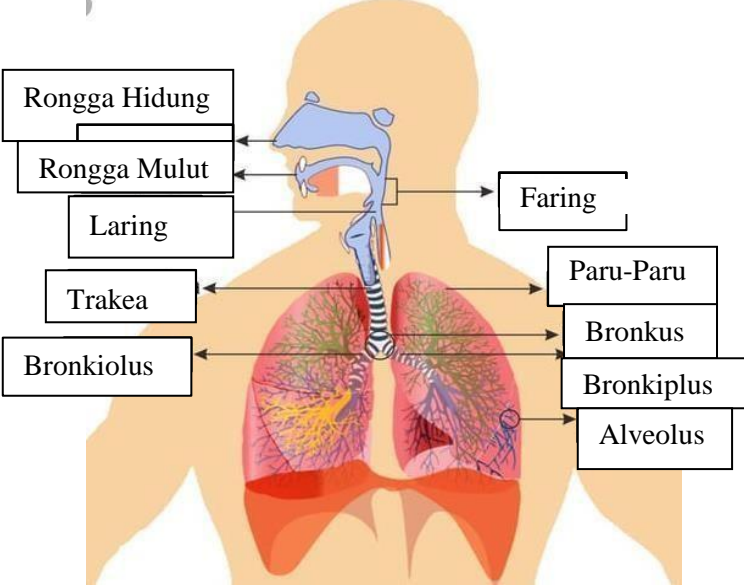
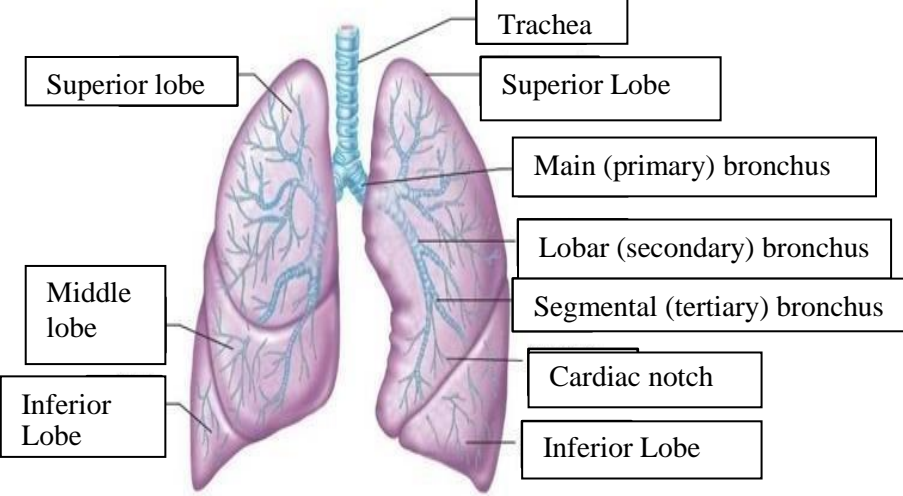
No	Keterangan	Pembahasan
		 <p>Diagram of the human respiratory system with labels: Rongga Hidung, Rongga Mulut, Laring, Trakea, Bronkiolus, Faring, Paru-Paru, Bronkus, Bronkiplus, Alveolus.</p>
		 <p>Detailed diagram of the lungs with labels: Superior lobe, Middle lobe, Inferior Lobe, Trachea, Superior Lobe, Main (primary) bronchus, Lobar (secondary) bronchus, Segmental (tertiary) bronchus, Cardiac notch, Inferior Lobe.</p>

