

**WORKSHEETS (LEMBAR KERJA)**

<b>Mata Kuliah</b>	: Anatomi
<b>Materi</b>	: Anatomi Cardiovaskuler
<b>NIM/Nama Mahasiswa</b>	: 2110101044/Irma misbahul jannah

No	Keterangan	Pembahasan
1		 <p>This diagram shows a cross-section of the heart wall with the following labels: Left Atrium, Myocardium, Epicardium, Ventrikel Kiri, Endocardium, Ventrikel Kanan, Interventricul Arseptum, and Right Atrium.</p>
	<p>Vena Kava Superior</p> <p>A.Pulmonalis dekstra</p> <p>Pulmonalis veins</p> <p>Right Atrium</p> <p>Tricusvid Valve</p> <p>Right ventricle</p> <p>Inferior Vena Cava</p>	 <p>This diagram shows a cross-section of the heart with the following labels: Aorta, Pulmonary Arteri, Pulmonary vein, Left Atrium, Pulmonary valve, Mitral valve, Left Ventricl, Cardiac Muscle, Right Atrium, Tricusvid Valve, Right ventricle, Inferior Vena Cava, and Vena Kava Superior.</p>

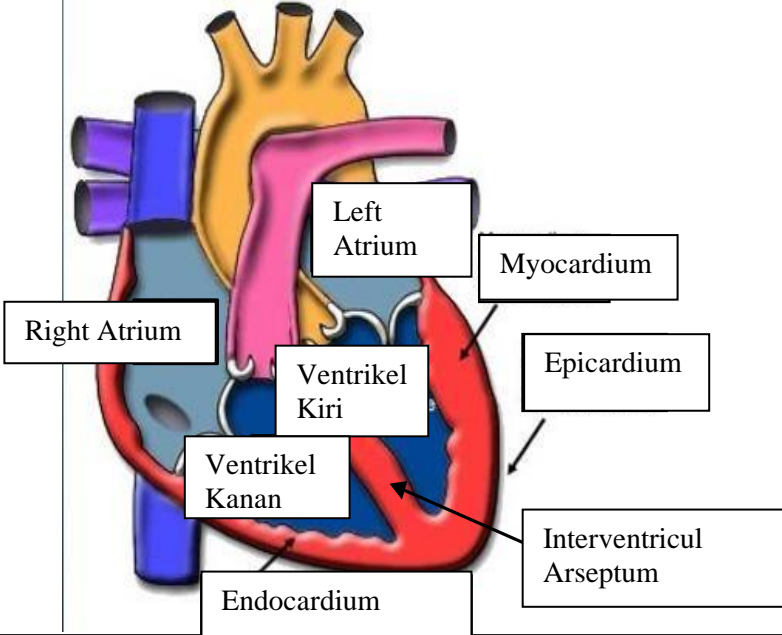
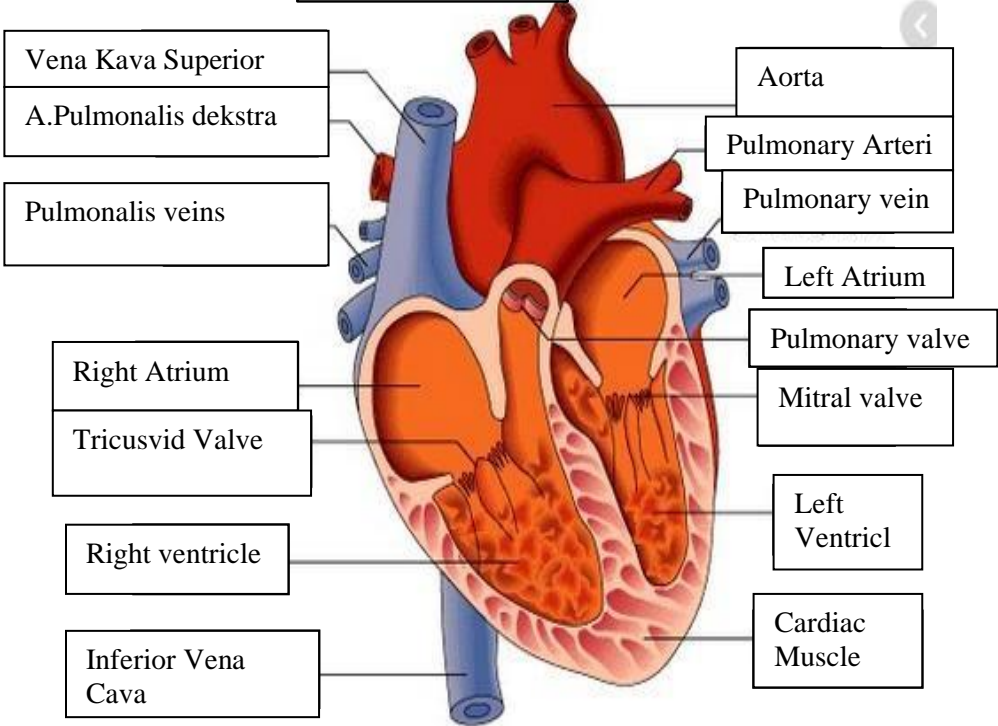
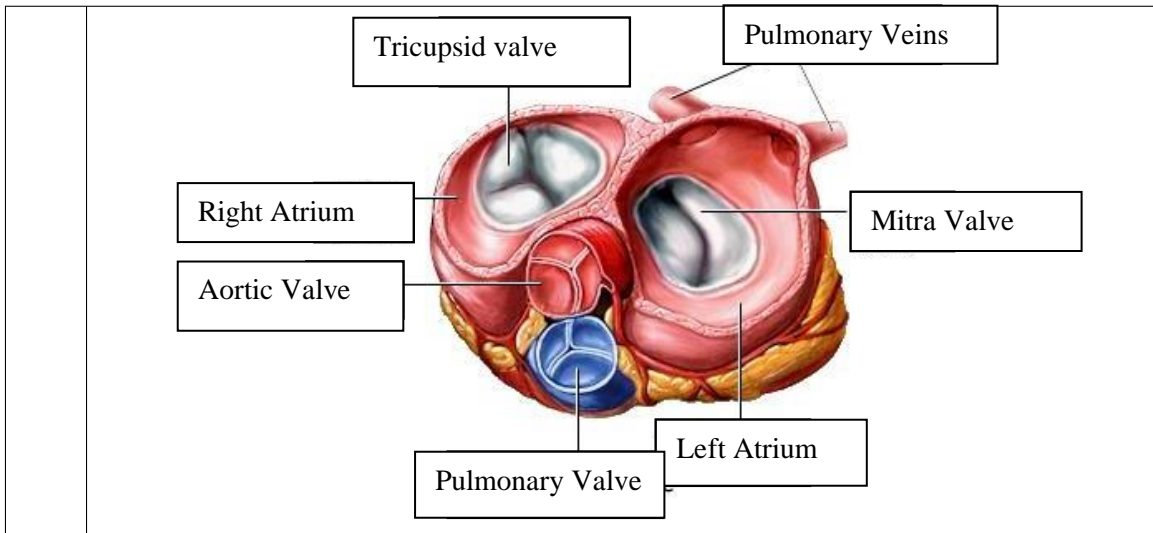

**WORKSHEETS (LEMBAR KERJA)**

<b>Mata Kuliah</b>	<b>: Anatomi</b>
<b>Materi</b>	<b>: Anatomi Respirasi</b>
<b>NIM&gt;Nama Mahasiswa</b>	<b>: 2110101067/Mellynda Fortius</b>

No	Keterangan	Pembahasan
1	<p>An anatomical diagram of the human respiratory system. It shows the nasal cavity leading to the pharynx, which then branches into the trachea and bronchi. The bronchi further divide into bronchioles, which lead to the lungs (paru-paru kanan and paru-paru kiri). The lungs are surrounded by the pleura. The diaphragm is shown at the base of the thoracic cavity. Labels with leader lines identify each of these structures.</p>	

No	Keterangan	Pembahasan
		