

**WORKSHEETS (LEMBAR KERJA)**

<b>Mata Kuliah</b>	: <b>Anatomi</b>
<b>Materi</b>	: <b>Anatomi Cardiovaskuler</b>
<b>NIM/Nama Mahasiswa</b>	: <b>2110101055/ANISAH</b>

No	Keterangan	Pembahasan
1		 <p>This diagram shows a cross-section of the heart wall and its internal chambers. The layers of the heart wall are labeled as follows: Endocardium (innermost), Myocardium (middle), and Epicardium (outermost). The chambers shown are the Right Atrium, Left Atrium, Ventrikel Kanan (Right Ventricle), and Ventrikel Kiri (Left Ventricle). The Interventricular Arseptum (Septum) is also labeled, separating the two ventricles.</p>
		 <p>This diagram provides a detailed view of the heart's internal structure, including major vessels and valves. The vessels shown are the Vena Kav Superior (Superior Vena Cava), A. Pulmonalis dekstra (Right Pulmonary Artery), Pulmonalis veins (Pulmonary Veins), and Inferior Vena Cava (Inferior Vena Cava). The major vessels exiting the heart are the Aorta and Pulmonary Arteri (Right Pulmonary Artery). The valves shown are the Pulmonary valve, Mitral valve, and Tricuspid Valve. The chambers shown are the Right Atrium, Left Atrium, Right ventricle, and Left Ventricl (Left Ventricle). The Cardiac Muscle is also labeled.</p>

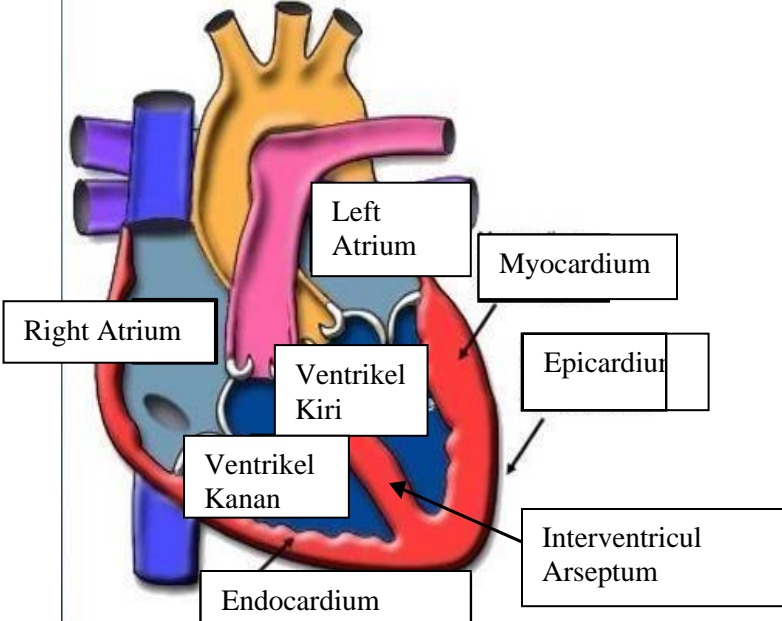
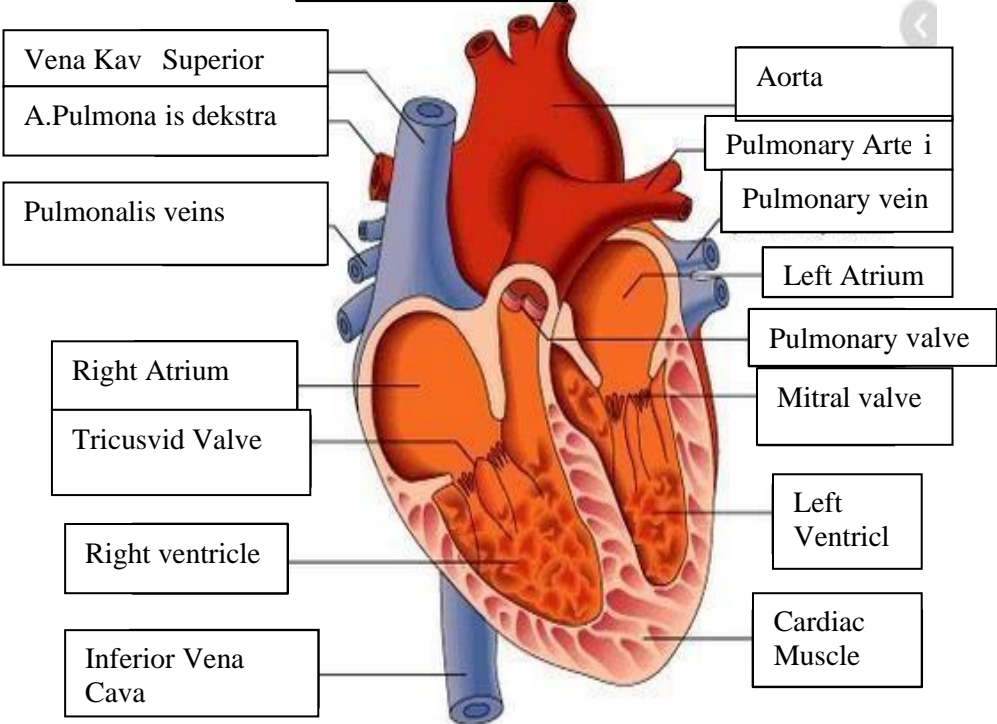
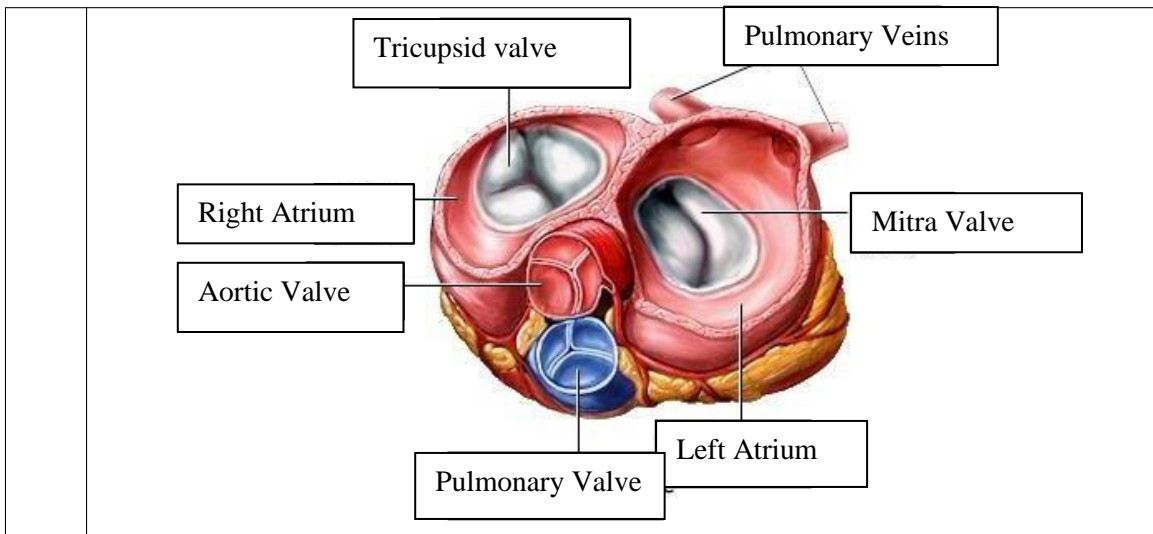

**WORKSHEETS (LEMBAR KERJA)**

<b>Mata Kuliah</b>	: <b>Anatomi</b>
<b>Materi</b>	: <b>Anatomi Respirasi</b>
<b>NIM&gt;Nama Mahasiswa</b>	: <b>2110101052/ANISAH</b>

No	Keterangan	Pembahasan
1	<p>An anatomical diagram of the human respiratory system, showing the nasal cavity, pharynx, trachea, bronchi, bronchioles, lungs, pleura, and diaphragm. The diagram is labeled with the following parts:</p> <ul style="list-style-type: none"> <li>Pharynx</li> <li>Nasal Cavity</li> <li>Esophagus</li> <li>Traches</li> <li>Bronkus</li> <li>Bronkiolus</li> <li>Paru Paru Kanan</li> <li>Bronkus</li> <li>Paru-Paru Kiri</li> <li>Pleura</li> <li>Diafragma</li> </ul>	

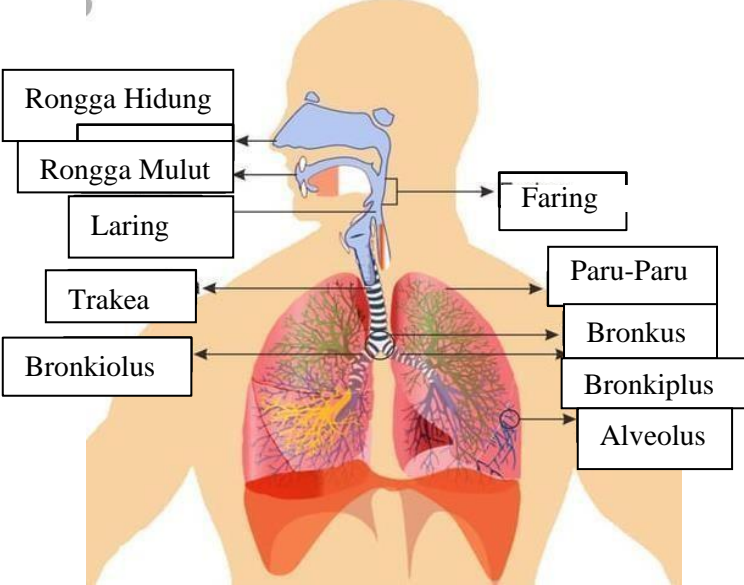
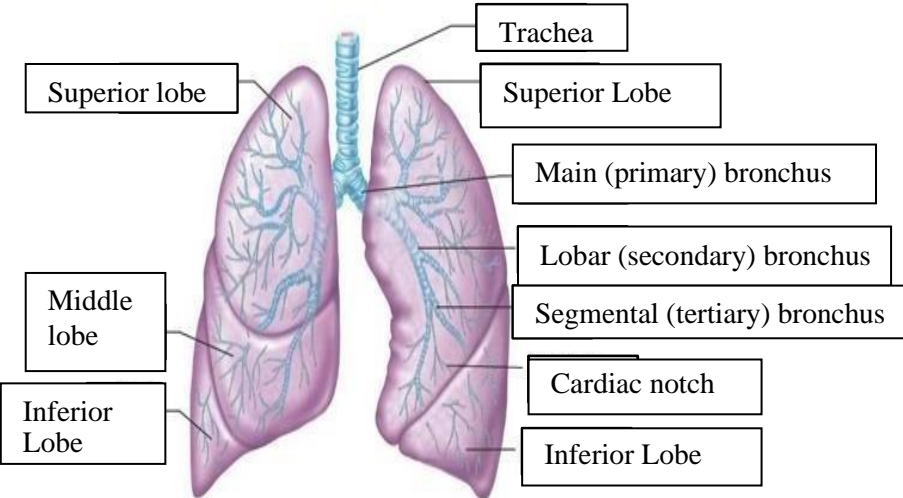
No	Keterangan	Pembahasan
		 <p>Diagram of the human respiratory system with labels:</p> <ul style="list-style-type: none"> <li>Rongga Hidung</li> <li>Rongga Mulut</li> <li>Laring</li> <li>Trakea</li> <li>Bronkiolus</li> <li>Faring</li> <li>Paru-Paru</li> <li>Bronkus</li> <li>Bronkiplus</li> <li>Alveolus</li> </ul>
		 <p>Detailed diagram of the lungs with labels:</p> <ul style="list-style-type: none"> <li>Superior lobe</li> <li>Middle lobe</li> <li>Inferior Lobe</li> <li>Trachea</li> <li>Superior Lobe</li> <li>Main (primary) bronchus</li> <li>Lobar (secondary) bronchus</li> <li>Segmental (tertiary) bronchus</li> <li>Cardiac notch</li> <li>Inferior Lobe</li> </ul>

