

WORKSHEETS (LEMBAR KERJA)

Mata Kuliah	:	Anatomi
Materi	:	Anatomi Cardiovaskuler
NIM>Nama Mahasiswa	:	2110101122/Novia Indri Lestari

No	Keterangan	Pembahasan
1		 <p>Labels in diagram:</p> <ul style="list-style-type: none"> Right atrium Left atrium Right ventricle Left ventricle Myocardium (heart muscle) Shown in red Epicardium (Outer surface of myocardium) Right and Left Bundle Branches Cardiac muscle
		 <p>Labels in diagram:</p> <ul style="list-style-type: none"> Superior vena Right pulmonary Pulmonary arteries Right atrium Tricuspid Valve Right ventricle Inferior vena cava Aorta Pulmonary Pulmonary Left atrium Pulmonary valve Mitral valve Left ventricle Cardiac muscle

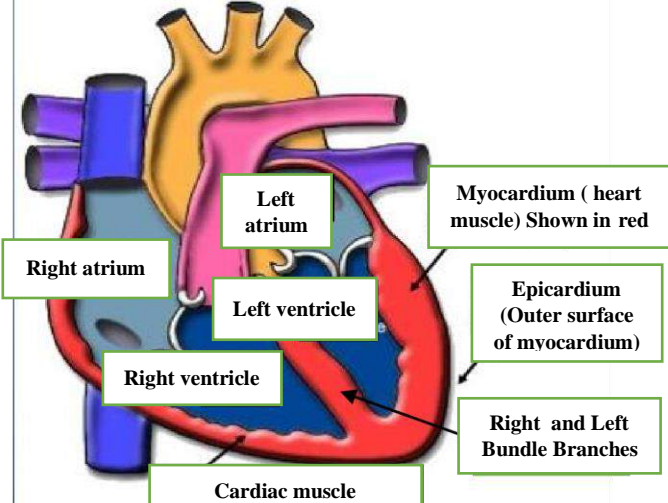
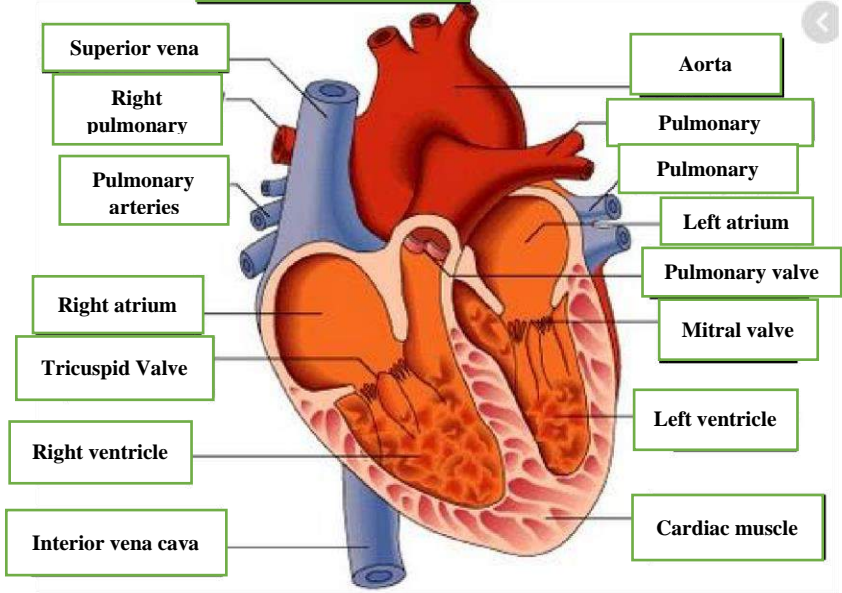
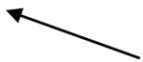

d

b

a

c

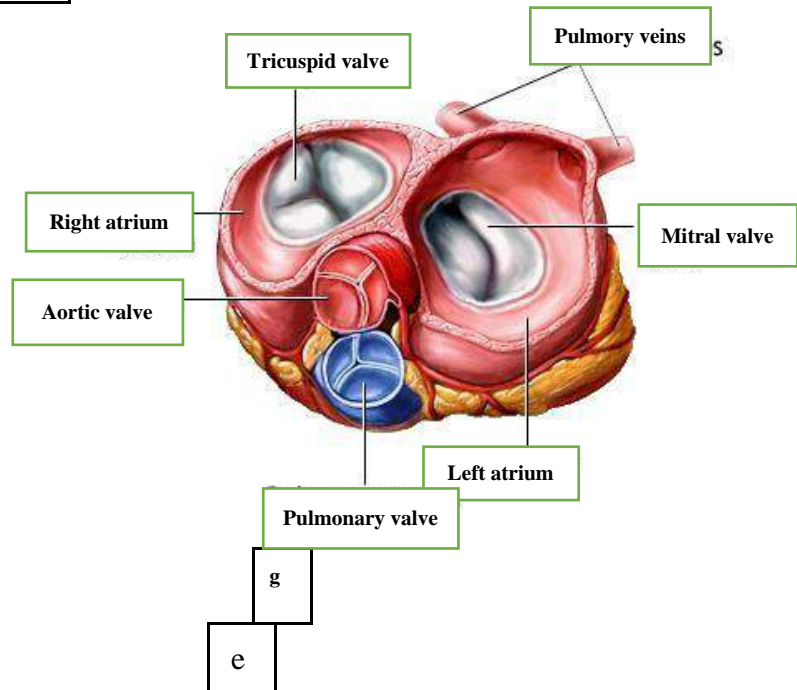

WORKSHEETS (LEMBAR KERJA)

Mata Kuliah : Anatomi
Materi : Anatomi Respirasi
NIM>Nama Mahasiswa : 2110101122/Novia Indri Lestari

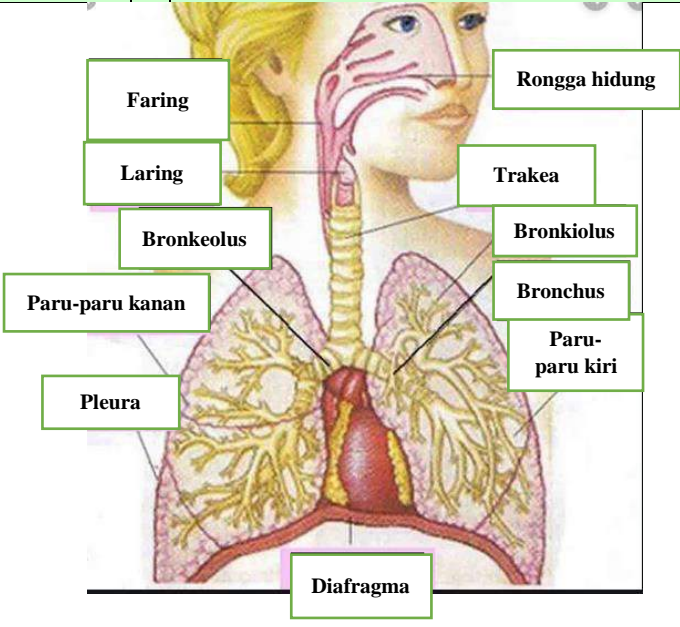
No	Keterangan	Pembahasan
1		 <p>The diagram illustrates the human respiratory system. It shows the nasal cavity (Rongga hidung) leading to the pharynx (Faring), then the larynx (Laring) and trachea (Trakea). The trachea branches into bronchi (Bronchus) and bronchioles (Bronkiolus), which further divide into bronchioles (Bronkeolus) and finally reach the lungs (Paru-paru kanan and Paru-paru kiri). The lungs are surrounded by the pleura (Pleura). The diaphragm (Diafragma) is shown at the base of the thoracic cavity.</p>

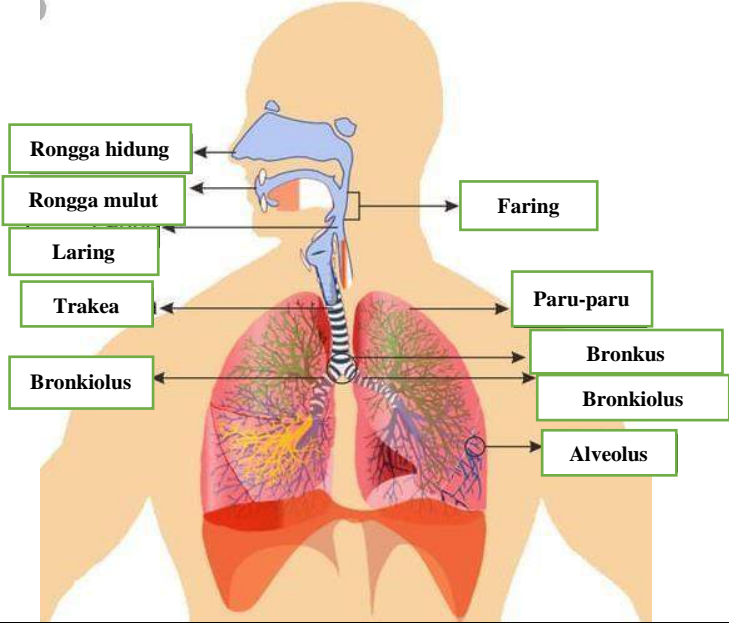
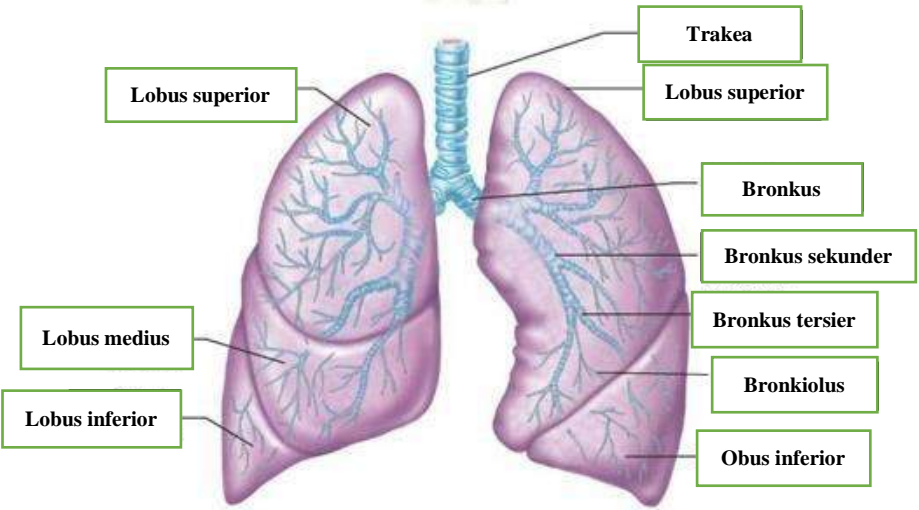
No	Keterangan	Pembahasan
		 <p>Diagram of the human respiratory system with the following labels:</p> <ul style="list-style-type: none"> Rongga hidung Rongga mulut Laring Trakea Bronkiolus Faring Paru-paru Bronkus Bronkiolus Alveolus
		 <p>Detailed diagram of the lungs with the following labels:</p> <ul style="list-style-type: none"> Lobus superior Lobus medius Lobus inferior Trakea Lobus superior Bronkus Bronkus sekunder Bronkus tersier Bronkiolus Obus inferior

