

**WORKSHEETS (LEMBAR KERJA)**

<b>Mata Kuliah</b>	<b>: Anatomi</b>
<b>Materi</b>	<b>: Anatomi Cardiovaskuler</b>
<b>NIM&gt;Nama Mahasiswa</b>	<b>: Abriel eka zulfani</b>

No	Keterangan	Pembahasan
1		
		

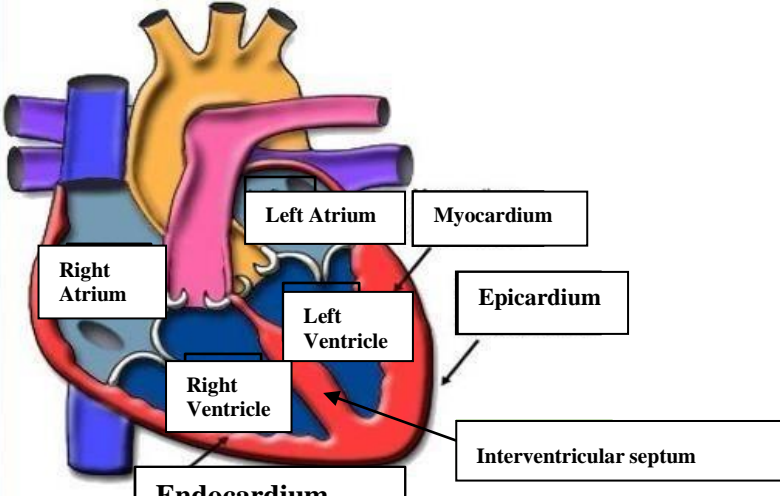
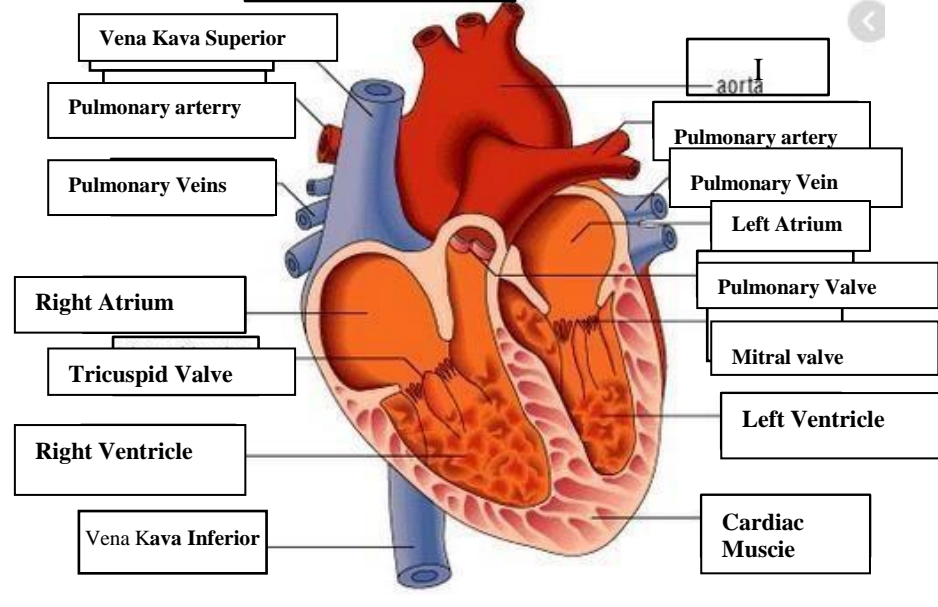
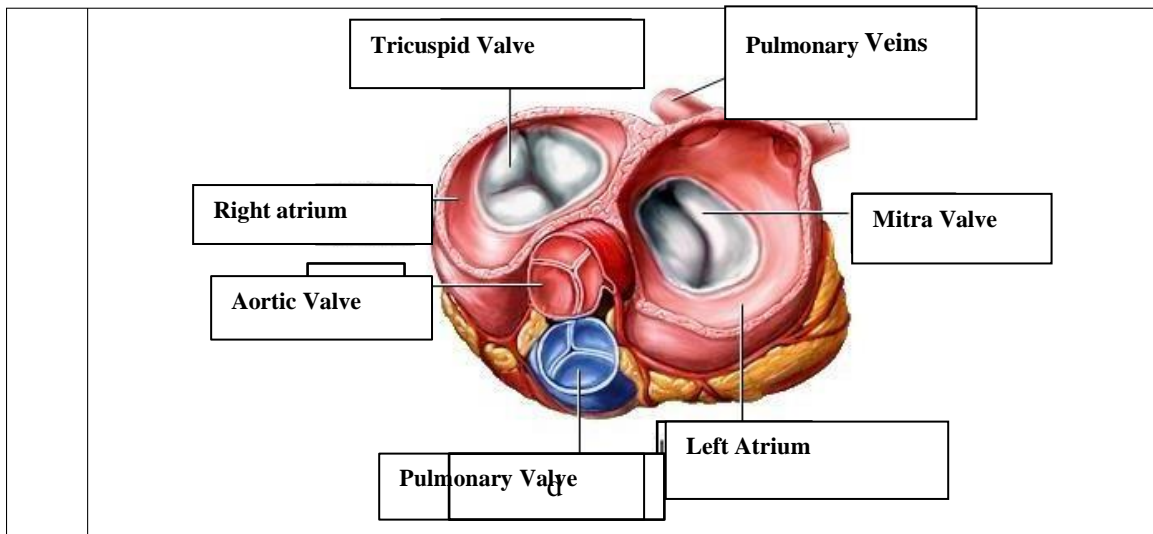

**WORKSHEETS (LEMBAR KERJA)**

<b>Mata Kuliah</b>	<b>: Anatomi</b>
<b>Materi</b>	<b>: Anatomi Respirasi</b>
<b>NIM&gt;Nama Mahasiswa</b>	<b>: Abriel eka zulfani</b>

No	Keterangan	Pembahasan
1	<p>An anatomical diagram of the human respiratory system. It shows the nasal cavity (Rongga Hidung) leading to the pharynx (Faring), then the larynx (Laring) and trachea (Trakea). The trachea branches into bronchi (Bronkus) and bronchioles (Bronkiolus), which lead to the lungs (Paru-Paru kanan and Paru-Paru kiri). The lungs are surrounded by the pleura (Pleura). The diaphragm (Diafragma) is shown at the base of the thoracic cavity.</p>	

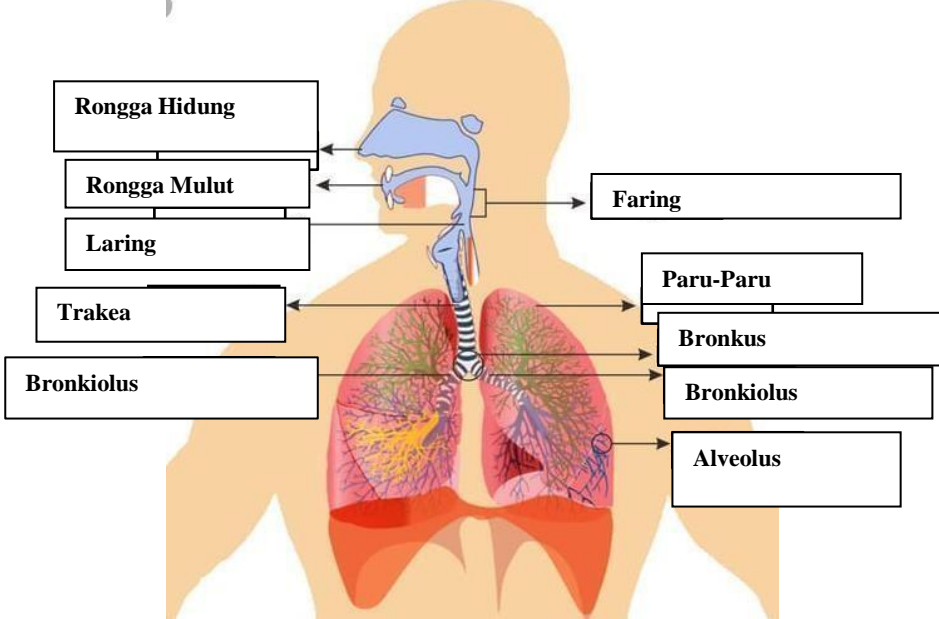
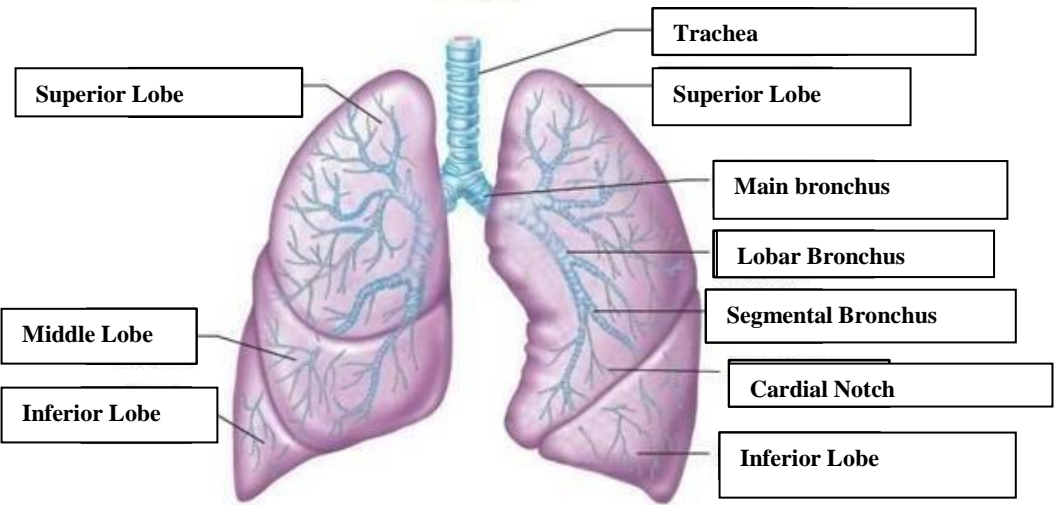
No	Keterangan	Pembahasan
		 <p>Diagram of the human respiratory system with the following labels:</p> <ul style="list-style-type: none"> <li>Rongga Hidung</li> <li>Rongga Mulut</li> <li>Laring</li> <li>Trakea</li> <li>Bronkiolus</li> <li>Faring</li> <li>Paru-Paru</li> <li>Bronkus</li> <li>Bronkiolus</li> <li>Alveolus</li> </ul>
		 <p>Detailed diagram of the lungs with the following labels:</p> <ul style="list-style-type: none"> <li>Superior Lobe</li> <li>Middle Lobe</li> <li>Inferior Lobe</li> <li>Trachea</li> <li>Superior Lobe</li> <li>Main bronchus</li> <li>Lobar Bronchus</li> <li>Segmental Bronchus</li> <li>Cardial Notch</li> <li>Inferior Lobe</li> </ul>

