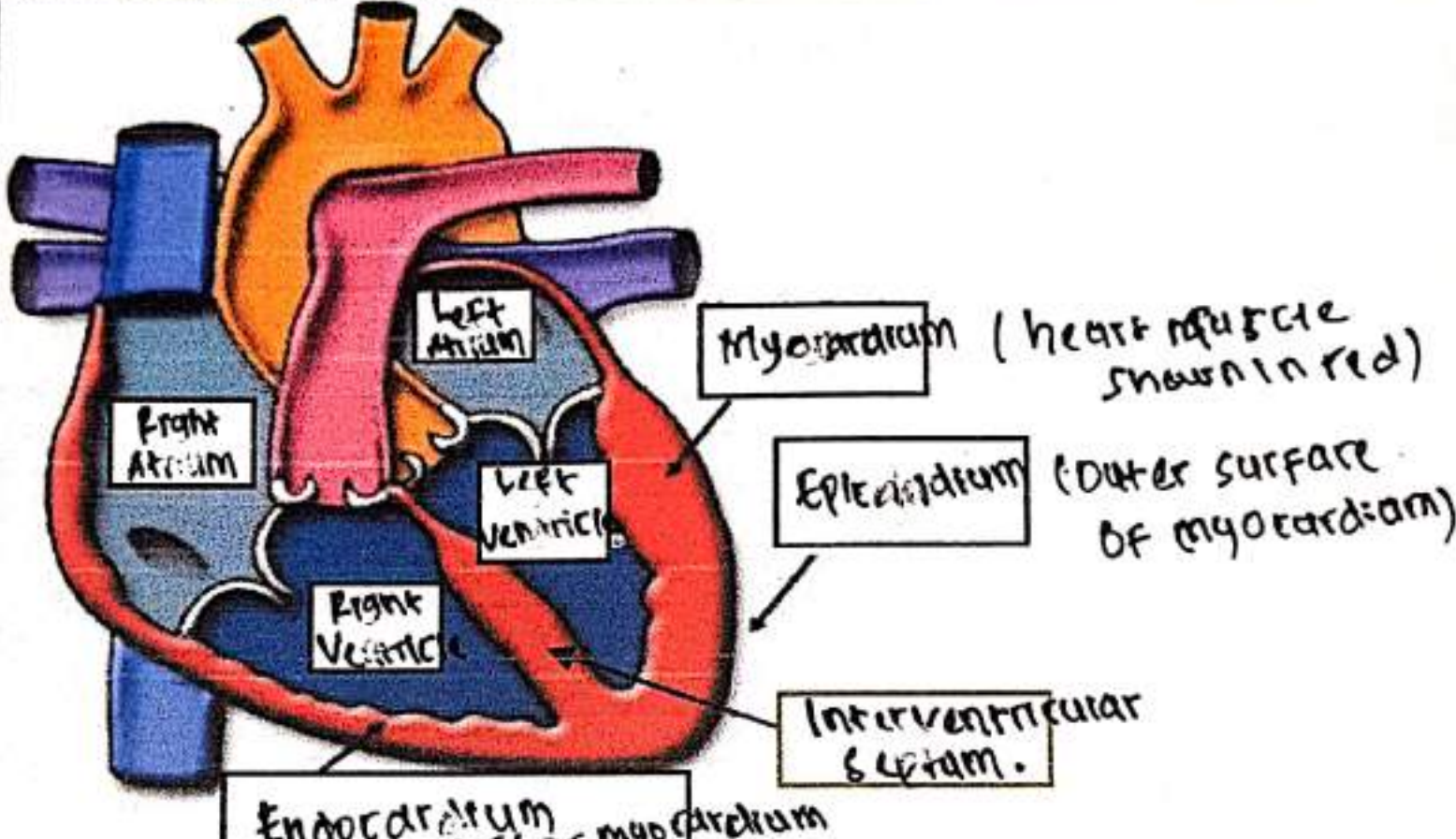
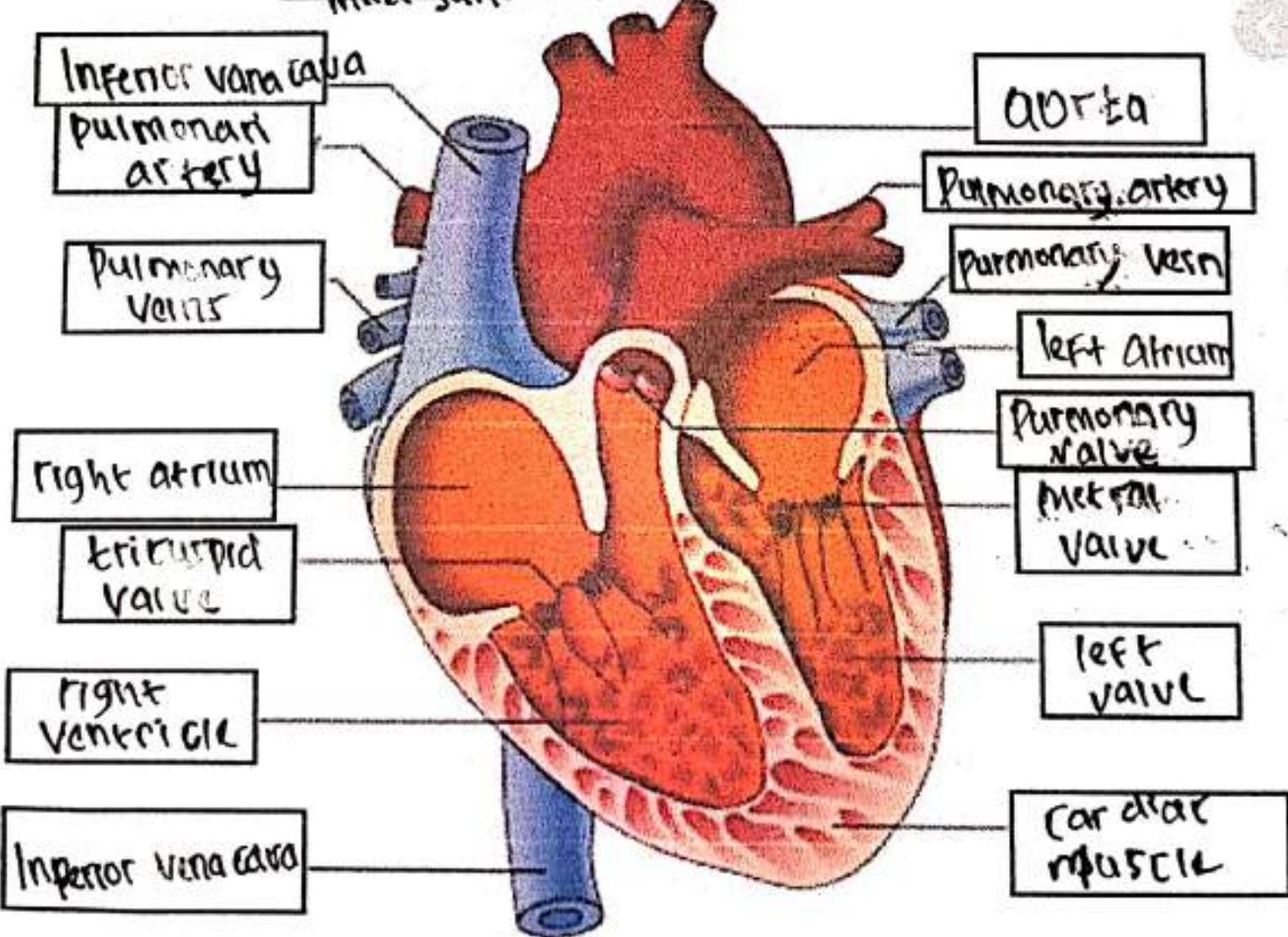

## WORKSHEETS (LEMBAR KERJA)

<b>Mata Kuliah</b>	: Anatomi
<b>Materi</b>	: Anatomi Cardiovaskuler
<b>NIM&gt;Nama Mahasiswa</b>	: 211010105 / shivani Nurrahmah Purmaday

No	Keterangan	Pembahasan
----	------------	------------

1		
---	--	---

<p>Inferior vena cava</p> <p>Pulmonary artery</p> <p>Pulmonary vein</p> <p>right atrium</p> <p>tricuspid valve</p> <p>right ventricle</p> <p>Inferior vena cava</p>		<p>Aorta</p> <p>Pulmonary artery</p> <p>Pulmonary vein</p> <p>left atrium</p> <p>Pulmonary valve</p> <p>Mitral valve</p> <p>left valve</p> <p>cardiac muscle</p>
---	--	--



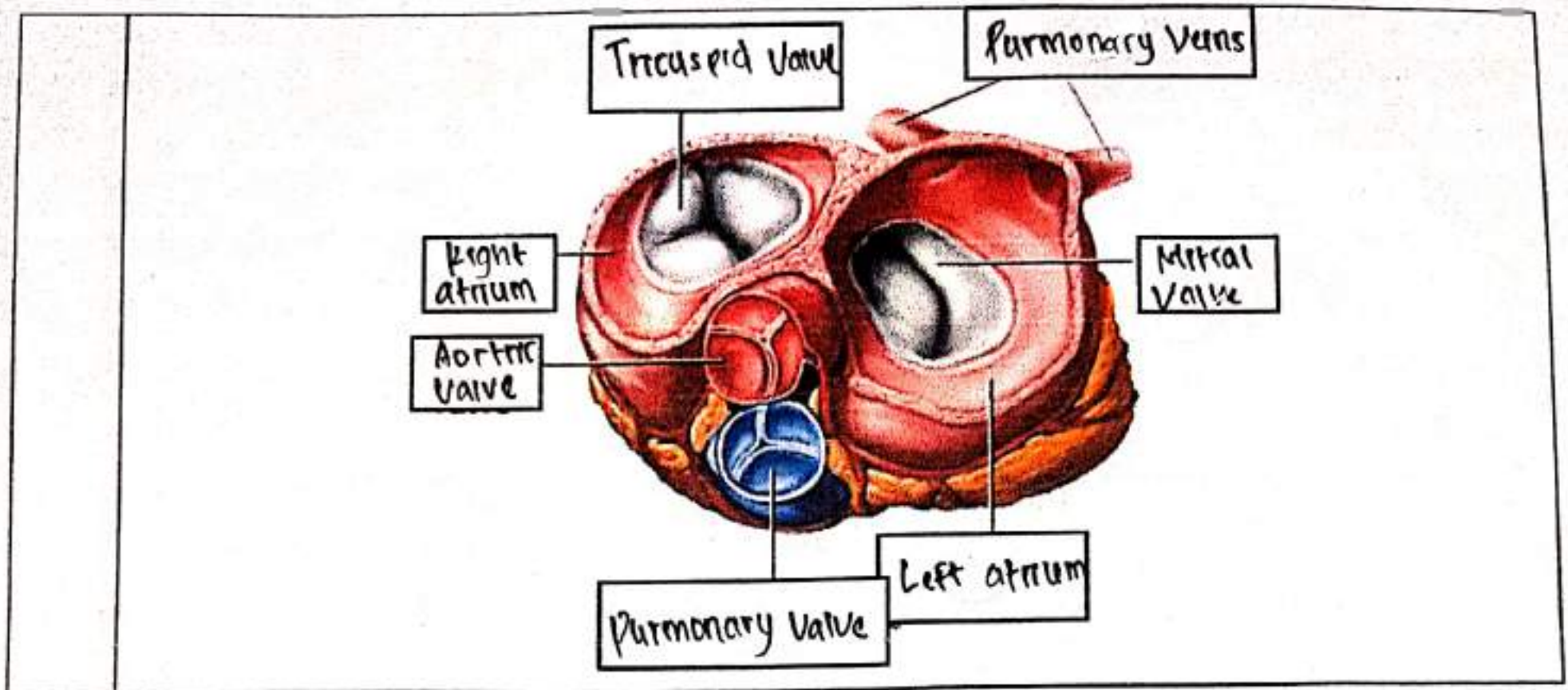

**WORKSHEETS (LEMBAR KERJA)**

<b>Mata Kuliah</b>	: Anatomi
<b>Materi</b>	: Anatomi Respirasi
<b>NIM&gt;Nama Mahasiswa</b>	: 21010105   Shivan Nurrahmah Purnady

No	Keterangan	Pembahasan
1	<p>An anatomical diagram of the human respiratory system. It shows the nasal cavity (Rongga hidung), pharynx (Faring), larynx (Laring), trachea (Trakea), bronchi (Bronkus), bronchioles (Bronkiolus), and lungs (Paru-paru kanan and Paru-paru kiri). The diaphragm (Diafragma) is shown at the base of the thoracic cavity. The pleura (Pleura) is also labeled as the lining of the lungs.</p>	



No	Keterangan	Pembahasan
----	------------	------------

