

WORKSHEETS (LEMBAR KERJA)

Mata Kuliah	: Anatomi
Materi	: Anatomi Cardiovaskuler
NIM>Nama Mahasiswa	: 2110101107/Fitriana Ardiansah

No	Keterangan	Pembahasan
1		
		

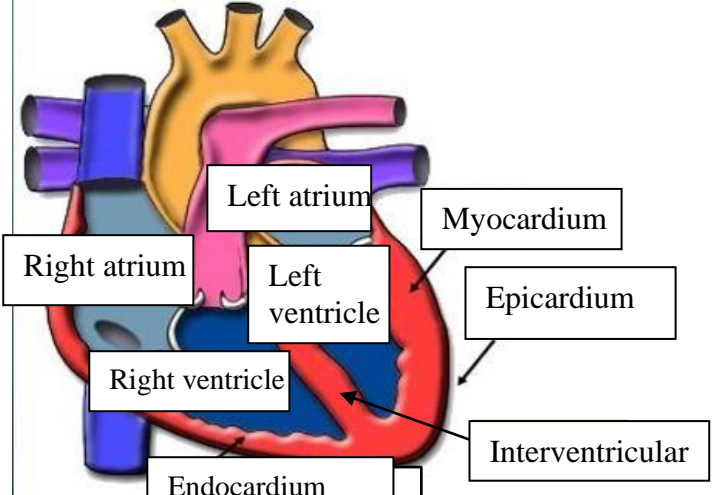
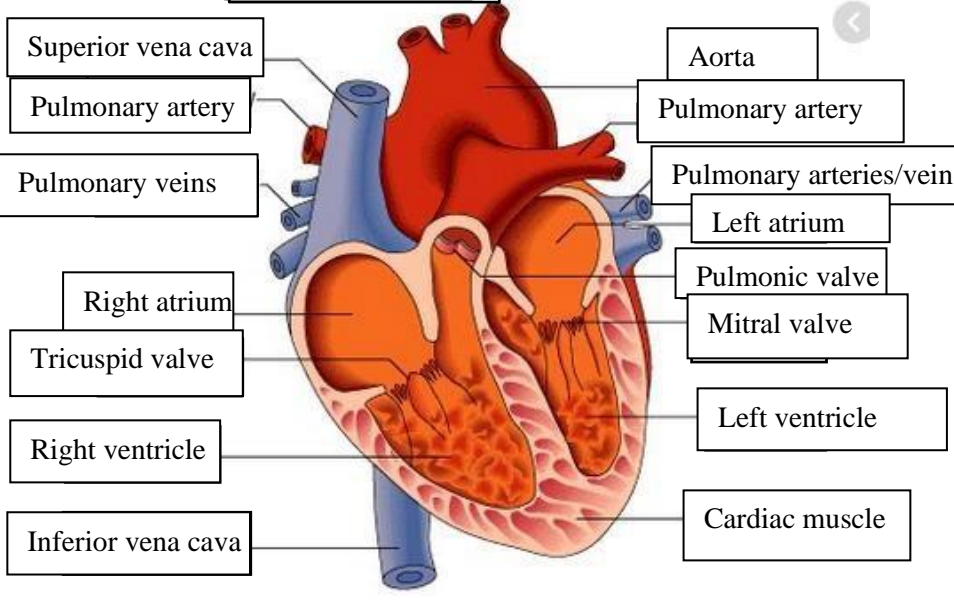
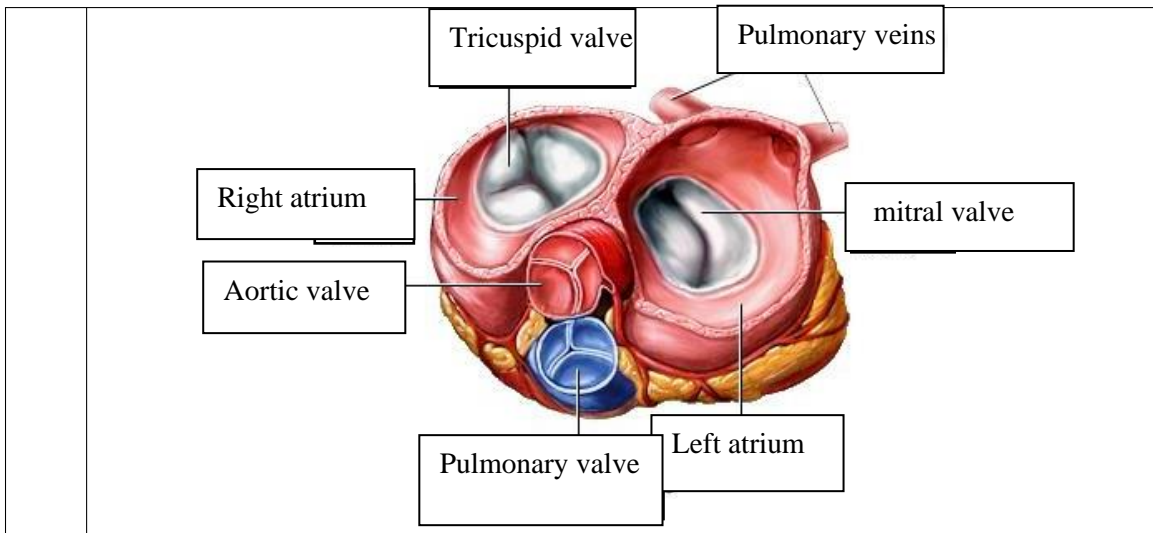

WORKSHEETS (LEMBAR KERJA)

Mata Kuliah	: Anatomi
Materi	: Anatomi Respirasi
NIM>Nama Mahasiswa	: 2110101107/Fitriana Ardiansah

No	Keterangan	Pembahasan
1	<p>Faring</p> <p>Laring</p> <p>Bronkus</p> <p>Paru-paru kanan</p> <p>Pleura</p> <p>Rongga hidung</p> <p>Trakea</p> <p>bronkiolus</p> <p>Bronku</p> <p>Paru-paru</p> <p>diafragma</p>	

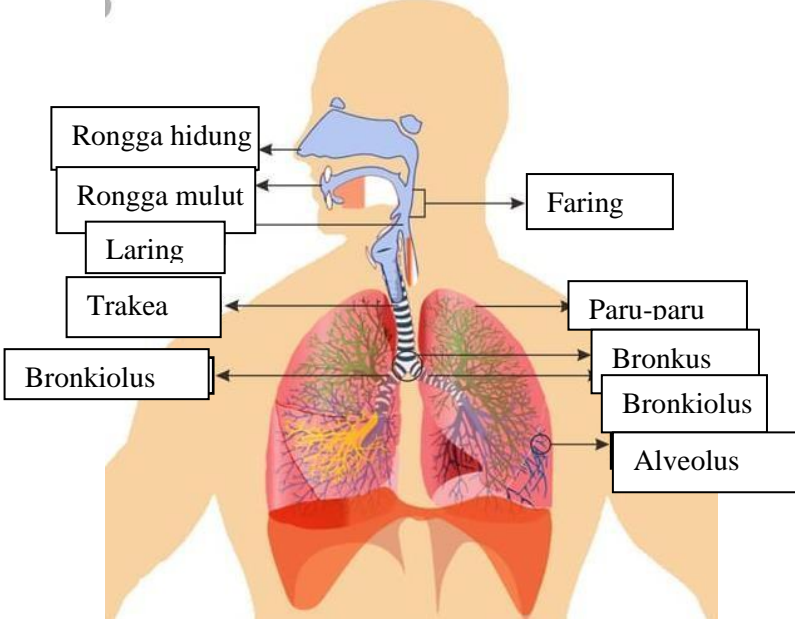
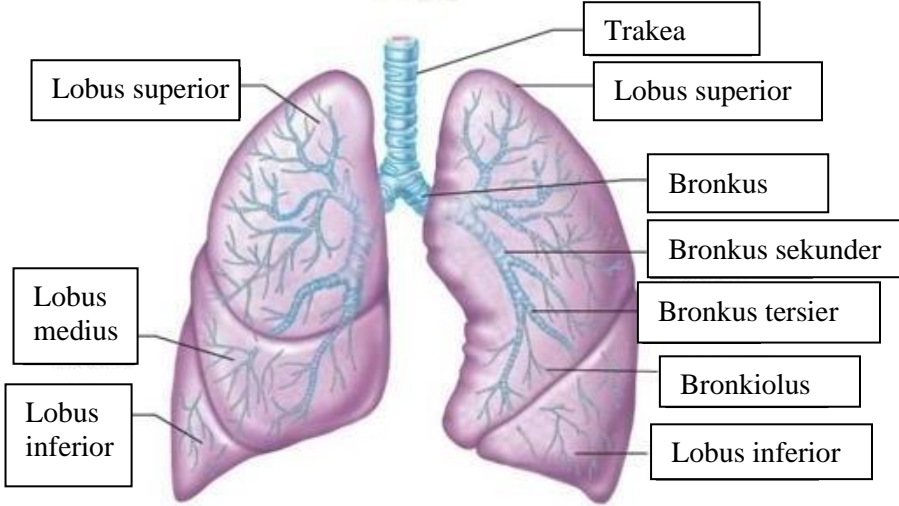
No	Keterangan	Pembahasan
		 <p>Diagram of the human respiratory system with labels: Rongga hidung, Rongga mulut, Laring, Trakea, Bronkiolus, Faring, Paru-paru, Bronkus, Bronkiolus, Alveolus.</p>
		 <p>Detailed diagram of the lungs with labels: Lobus superior, Lobus medius, Lobus inferior, Trakea, Lobus superior, Bronkus, Bronkus sekunder, Bronkus tersier, Bronkiolus, Lobus inferior.</p>

