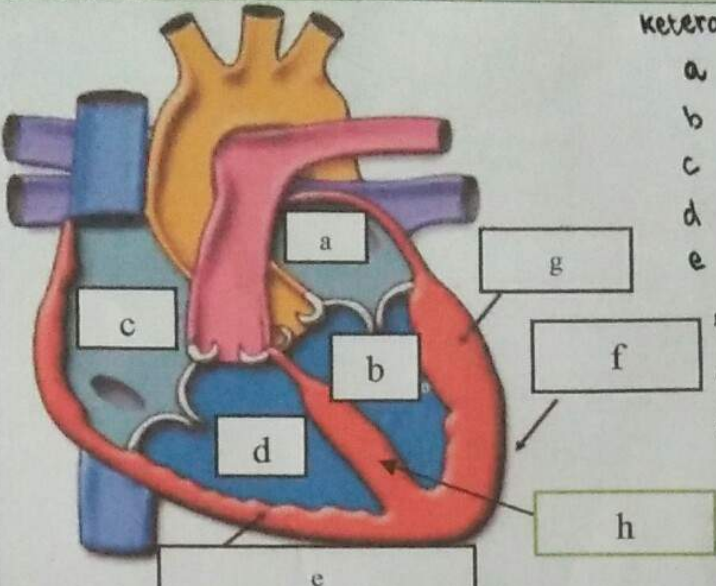
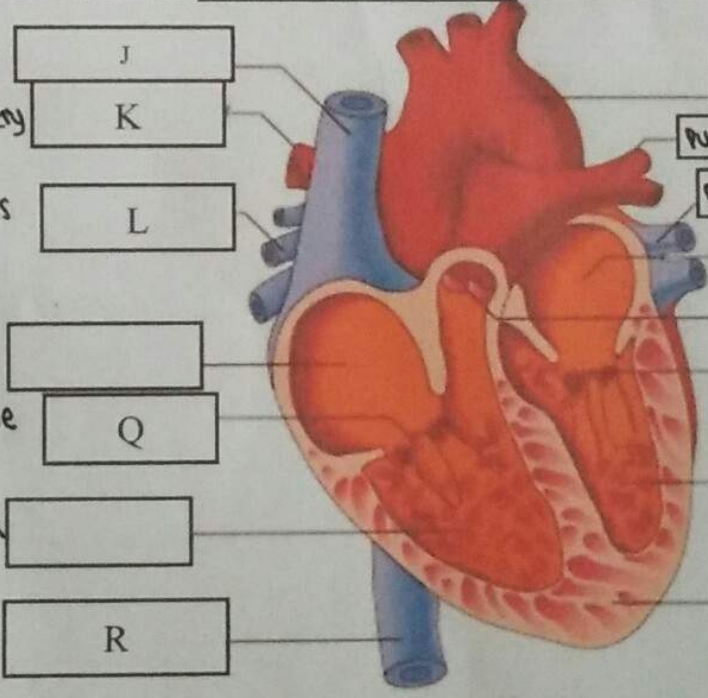

WORKSHEETS (LEMBAR KERJA)

Mata Kuliah	: Anatomi
Materi	: Anatomi Cardiovaskuler
NIM>Nama Mahasiswa	: 2110101118 / SUCI RAMADHINNA

No	Keterangan	Pembahasan
----	------------	------------

1		 <p>Keterangan :</p> <ul style="list-style-type: none"> a = atrium sinistra b = ventrikel sinistra c = atrium dextra d = ventrikel dextra e = perikardium f = perikardium g = miokardium h = endokardium
---	--	---

<p>Superior vena cava</p> <p>Pulmonary artery</p> <p>Pulmonary veins</p> <p>atrium dextra</p> <p>tricuspid valve</p> <p>Ventrikel dextra</p> <p>inferior vena cava</p>		<p>J</p> <p>K</p> <p>L</p> <p>atrium dextra</p> <p>Pulmonary valve</p> <p>Mitral Valve</p> <p>ventrikel sinistra</p> <p>cardiac muscle</p> <p>aorta</p> <p>Pulmonary artery</p> <p>Pulmonary veins</p>
--	--	--

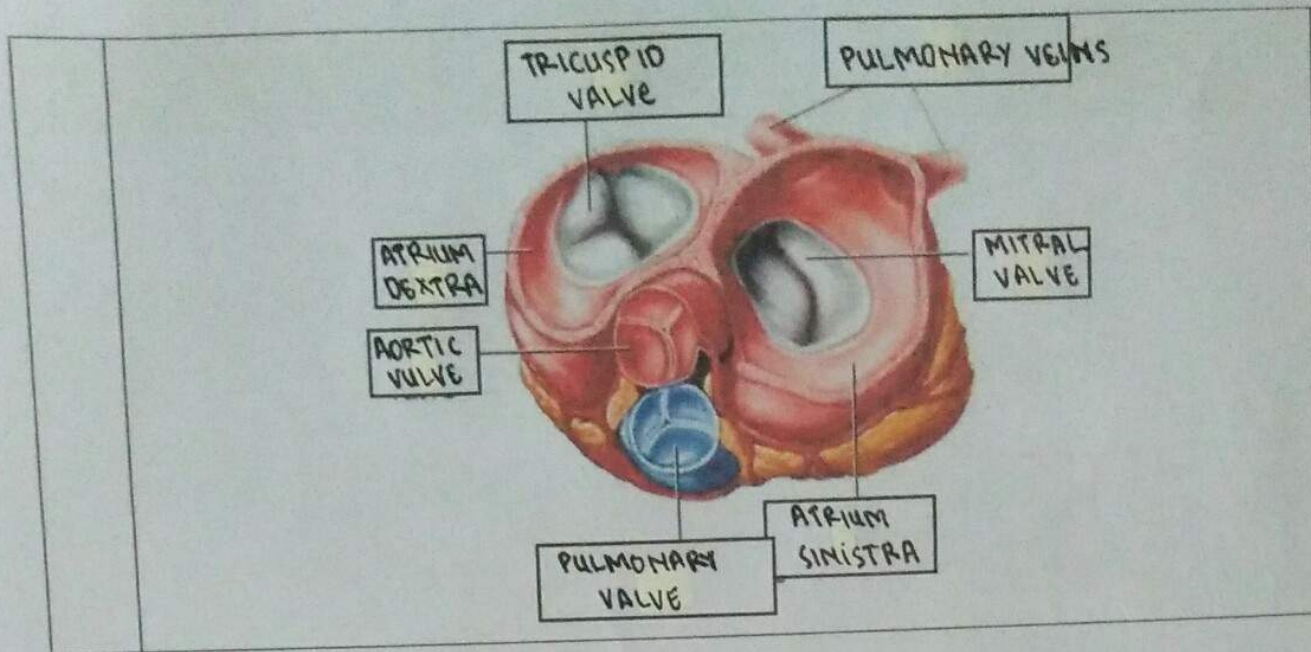

WORKSHEETS (LEMBAR KERJA)

Mata Kuliah	: Anatomi
Materi	: Anatomi Respirasi
NIM>Nama Mahasiswa	: 2110101118 / SUCI RAMADHINMA

No	Keterangan	Pembahasan
1	<p>Pharynx a</p> <p>Larynx c</p> <p>bronkus e</p> <p>bronchioles</p> <p>alveolus h</p> <p>diaphragma i</p>	<p>b Nasal cavity</p> <p>d Trachea</p> <p>f lung</p> <p>g bronkus</p> <p>bronchioles</p>

No	Keterangan	Pembahasan
----	------------	------------

