

WORKSHEETS (LEMBAR KERJA)

Mata Kuliah	: Anatomi
Materi	: Anatomi Cardiovaskuler
NIM/Nama Mahasiswa	: 2110101083/RISKA ARINANDA

No	Keterangan	Pembahasan
1	 <p>Labels in diagram: Right Atrium, Left Atrium, Myocardium, Epicardium, Interventricular Arseptum, Endocardium, Ventrikel Kanan, Ventrikel I.</p>	 <p>Labels on the left: Vena Kava Superior, A.Pulmonalis dekstra, Pulmonalis veins, Right Atrium, Tricusvid Valve, Right ventricls, Inferior Vena Cava.</p> <p>Labels on the right: Aorta, Pulmonary, Pulmonary, Left Atrium, Pulmonary, Mitral valve, Left Ventricl, Cardiac Muscle.</p>

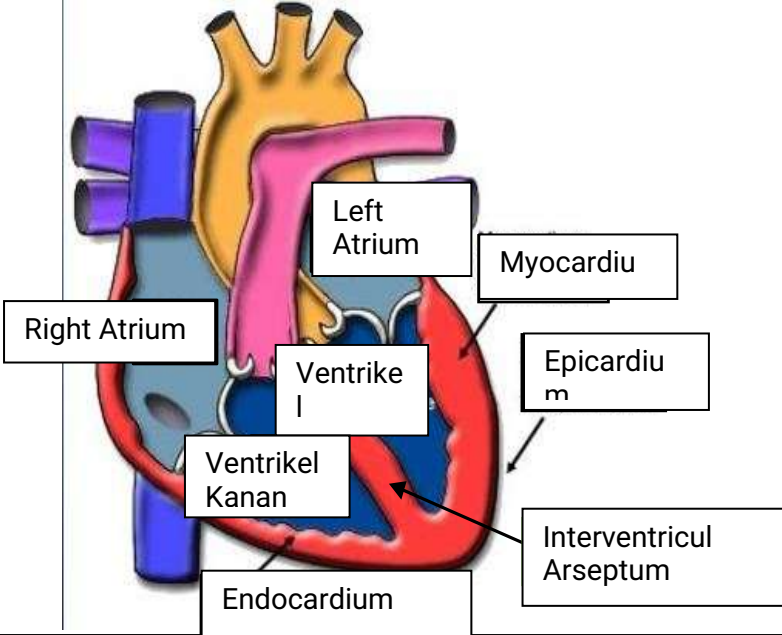
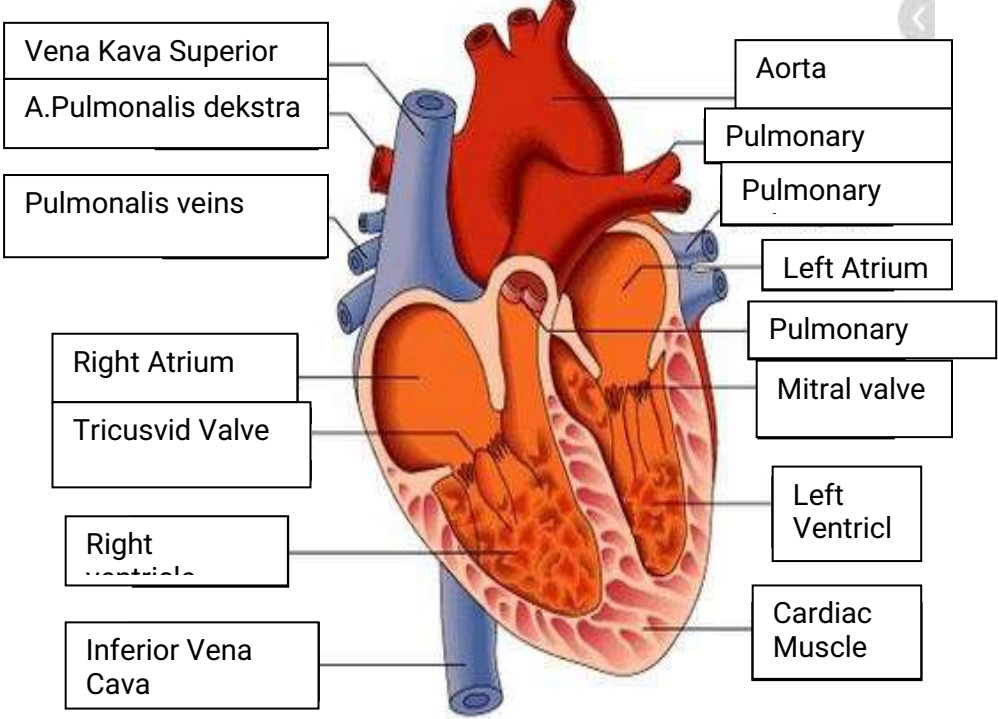
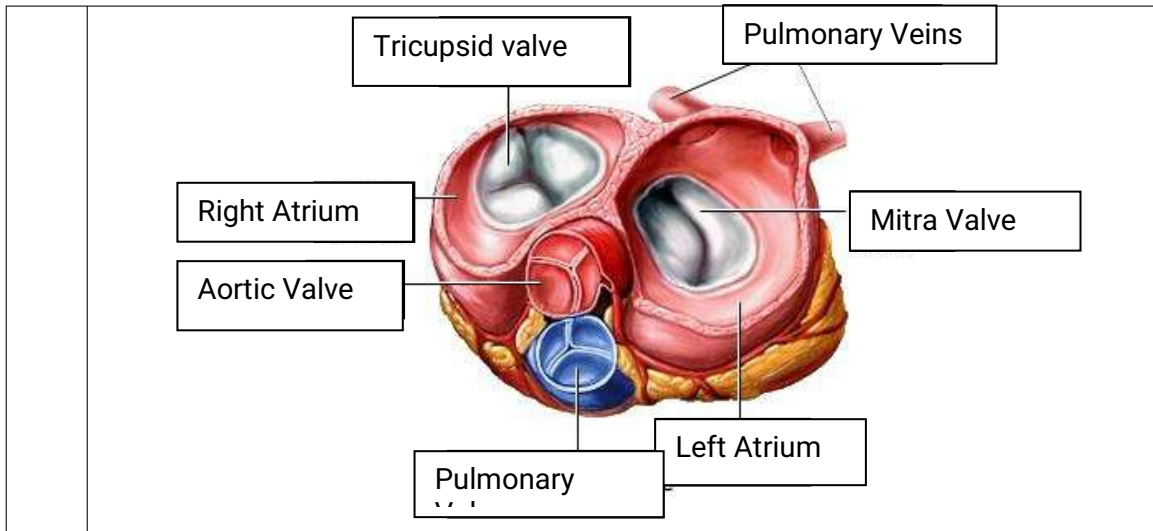

WORKSHEETS (LEMBAR KERJA)

Mata Kuliah	: Anatomi
Materi	: Anatomi Respirasi
NIM>Nama Mahasiswa	: 2110101083/RISKA ARINANDA

No	Keterangan	Pembahasan
1	<p>An anatomical diagram of the human respiratory system. It shows the nasal cavity leading to the pharynx, which branches into the trachea (windpipe) and the esophagus. The trachea leads to the bronchi, which further divide into bronchioles and finally reach the lungs (paru-paru). The left lung (paru-paru kiri) is shown with its characteristic lobes. The pleura is the membrane surrounding the lungs, and the diaphragm is the muscular partition separating the thoracic and abdominal cavities.</p>	

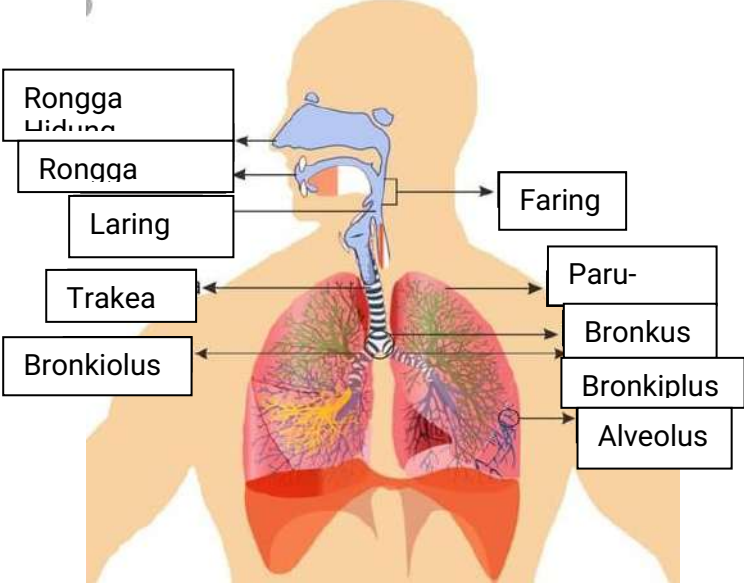
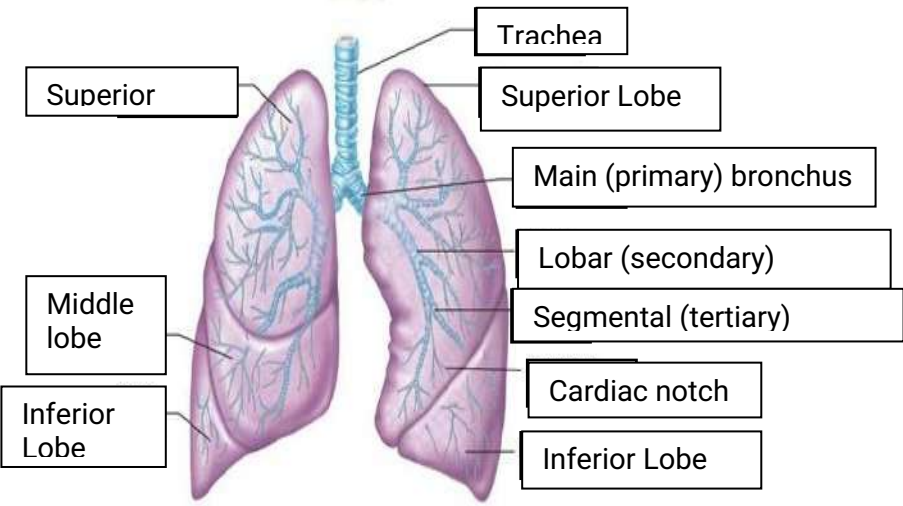
No	Keterangan	Pembahasan
		
		



Edit dengan WPS Office