

WORKSHEETS (LEMBAR KERJA)

Mata Kuliah	: Anatomi
Materi	: Anatomi Cardiovaskuler
NIM>Nama Mahasiswa	: 2110101076 Deya Devi Noventa Anggraini

No	Keterangan	Pembahasan
1		 <p>Myocardium (heart muscle) shown in red</p> <p>Left afrium</p> <p>Right afrium</p> <p>Left ventricle</p> <p>Right ventricle</p> <p>Epicardium(outer surface of myocardium)</p> <p>Interventricular septum</p> <p>Endocardium (inner surface of myocardium)</p>
		 <p>Superior vena cava</p> <p>Pulmonary artery</p> <p>Pulmonary veins</p> <p>Right atrium</p> <p>Tricuspid valve</p> <p>Right ventricle</p> <p>Inferior vena cava</p> <p>Aorta</p> <p>Pulmonary artery</p> <p>Pulmonary vein</p> <p>Left atrium</p> <p>Pulmonary valve</p> <p>Mitral valve</p> <p>Left ventricle</p> <p>Cardiac muscle</p>

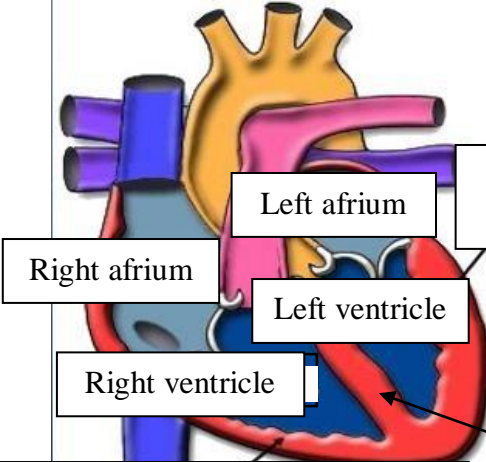
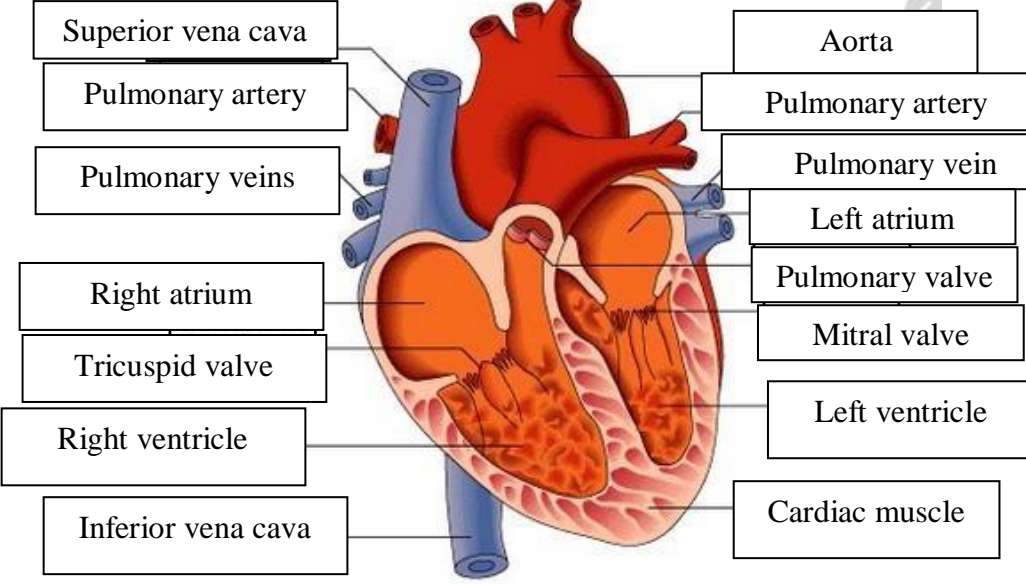
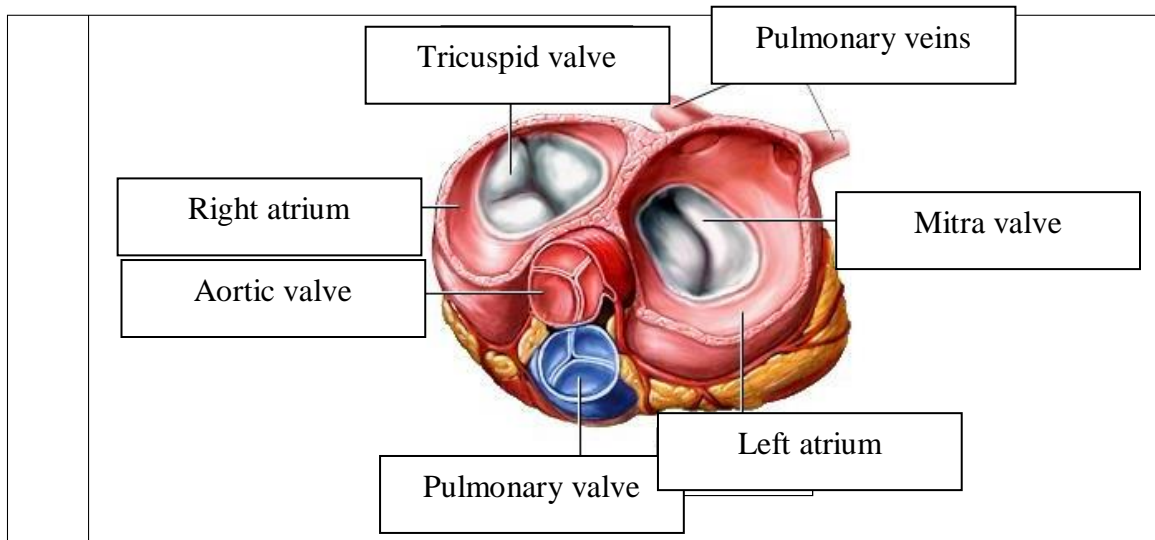

WORKSHEETS (LEMBAR KERJA)

Mata Kuliah	: Anatomi
Materi	: Anatomi Respirasi
NIM>Nama Mahasiswa	: 2110101076Deya Devi Noventa Anggraini

No	Keterangan	Pembahasan
1	<p>An anatomical diagram of the human respiratory system. Labels with leader lines identify the following parts: Faring (throat), Laring (voice box), Bronkus (bronchi), Paru-paru kanan (right lung), Pleura (lung lining), Diafragma (diaphragm), Rongga (cavity), Trakea (trachea), Bronkiolus (bronchioles), Bronkus (bronchi), and Paru-paru kiri (left lung).</p>	

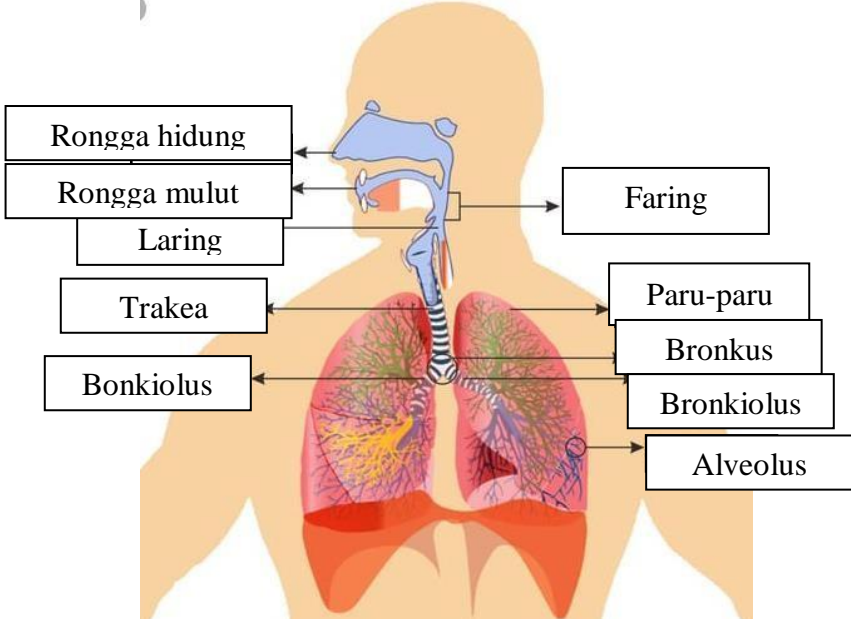
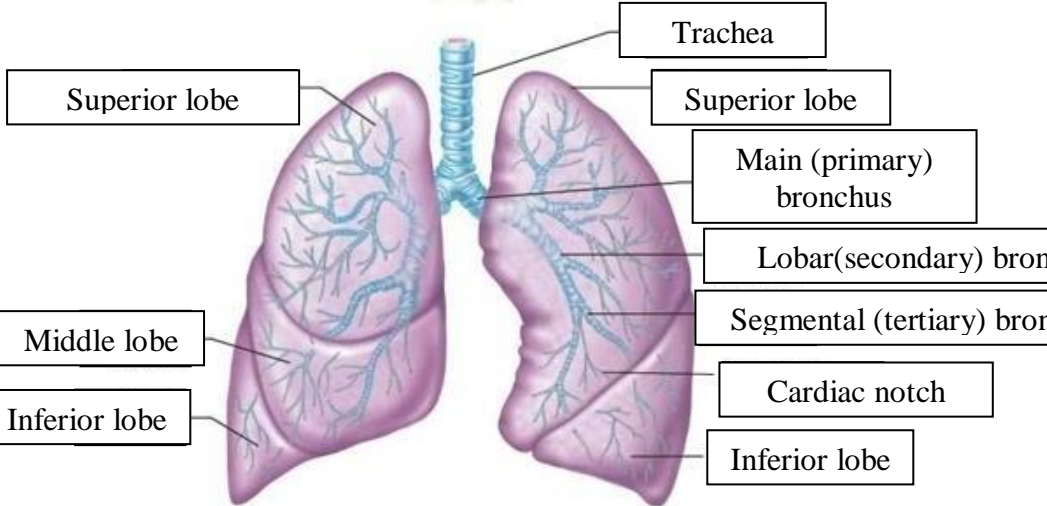
No	Keterangan	Pembahasan
		 <p>Diagram of the human respiratory system with labels:</p> <ul style="list-style-type: none"> Rongga hidung Rongga mulut Laring Trakea Bonkiolus Faring Paru-paru Bronkus Bronkiolus Alveolus
		 <p>Detailed diagram of the lungs with labels:</p> <ul style="list-style-type: none"> Trachea Superior lobe Middle lobe Inferior lobe Superior lobe Main (primary) bronchus Lobar(secondary) bronchus Segmental (tertiary) bronchus Cardiac notch Inferior lobe

