

**WORKSHEETS (LEMBAR KERJA)**

<b>Mata Kuliah</b>	: <b>Anatomi</b>
<b>Materi</b>	: <b>Anatomi Cardiovaskuler</b>
<b>NIM/Nama Mahasiswa</b>	: <b>2110101090/Azizah Puspasari</b>

No	Keterangan	Pembahasan
1		 <p>This diagram shows a cross-section of the heart wall and its internal chambers. The layers of the heart wall are labeled as follows: Endocardium (innermost), Myocardium (middle), and Epicardium (outermost). The chambers shown are the Right Atrium, Left Atrium, Ventrikel Kanan (Right Ventricle), and Ventrikel Kiri (Left Ventricle). The Interventricular Arseptum (Septum) is also indicated.</p>
		 <p>This diagram shows a cross-section of the heart with its major vessels and valves. The vessels are labeled as follows: Vena Kava Superior (Superior Vena Cava), A.Pulmonalis dekstra (Right Pulmonary Artery), Pulmonalis veins (Pulmonary Veins), and Inferior Vena Cava. The valves shown are the Tricuspid Valve, Pulmonary valve, and Mitral valve. The chambers and other structures labeled are the Right Atrium, Right ventricle, Left Atrium, Left Ventricl (Left Ventricle), Aorta, and Cardiac Muscle.</p>

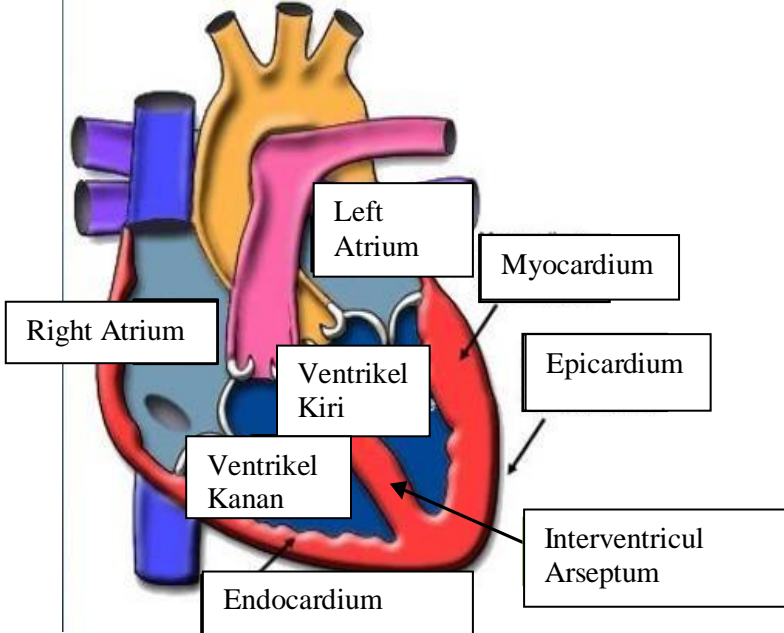
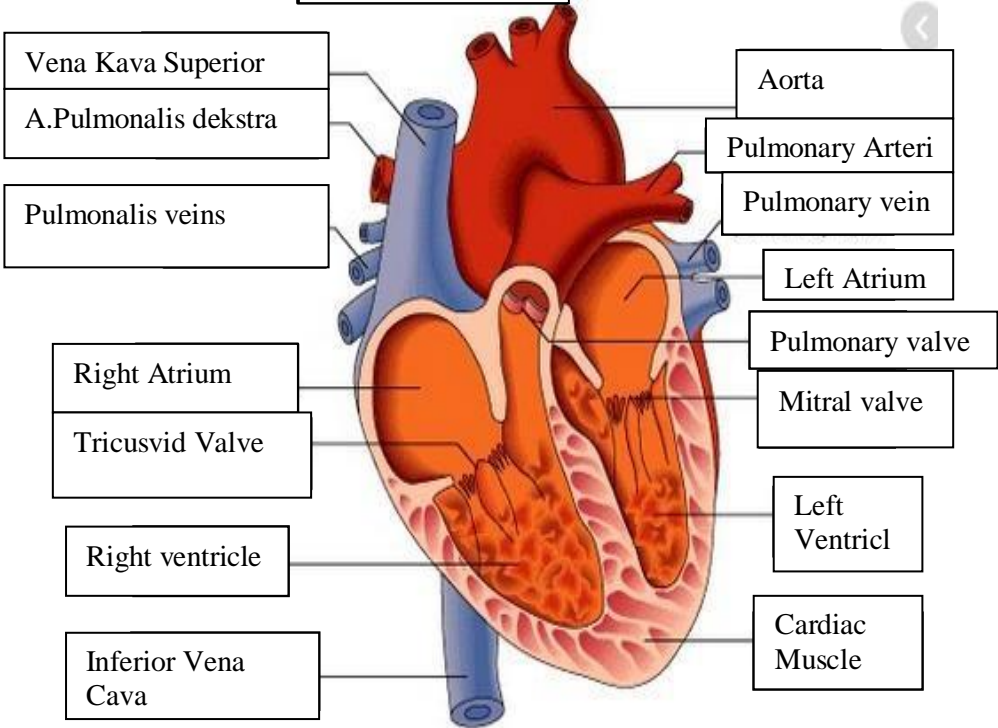
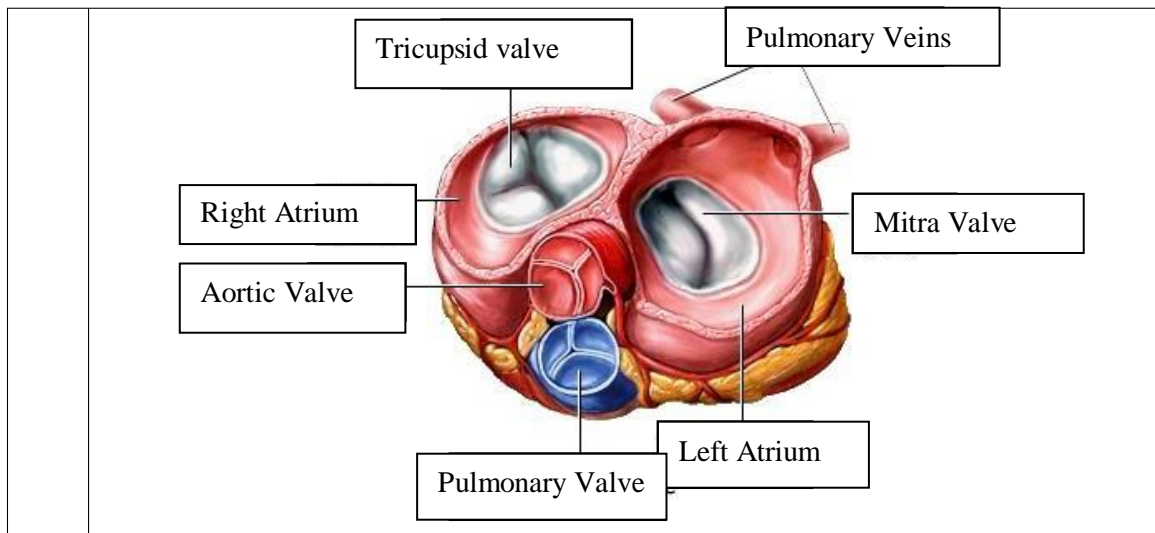

### WORKSHEETS (LEMBAR KERJA)

<b>Mata Kuliah</b>	: Anatomi
<b>Materi</b>	: Anatomi Respirasi
<b>NIM&gt;Nama Mahasiswa</b>	: 2110101090/Azizah Puspasari

No	Keterangan	Pembahasan
1	<p>An anatomical diagram of the human respiratory system, showing the airway from the nasal cavity to the lungs. The diagram is labeled with the following parts:</p> <ul style="list-style-type: none"> <li>Pharynx</li> <li>Esophagus</li> <li>Bronkus</li> <li>Paru Paru Kanan</li> <li>Pleura</li> <li>Nasal Cavity</li> <li>Traches</li> <li>Bronkiolus</li> <li>Bronkus</li> <li>Paru-Paru Kiri</li> <li>Diafragma</li> </ul>	

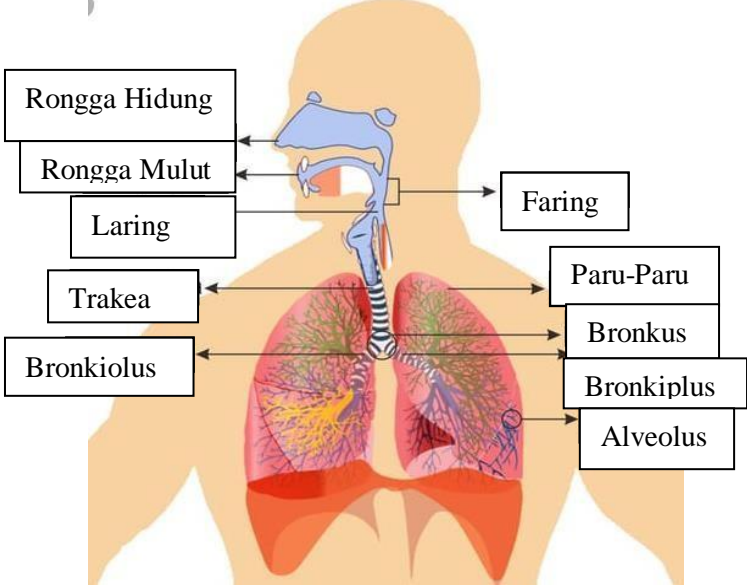
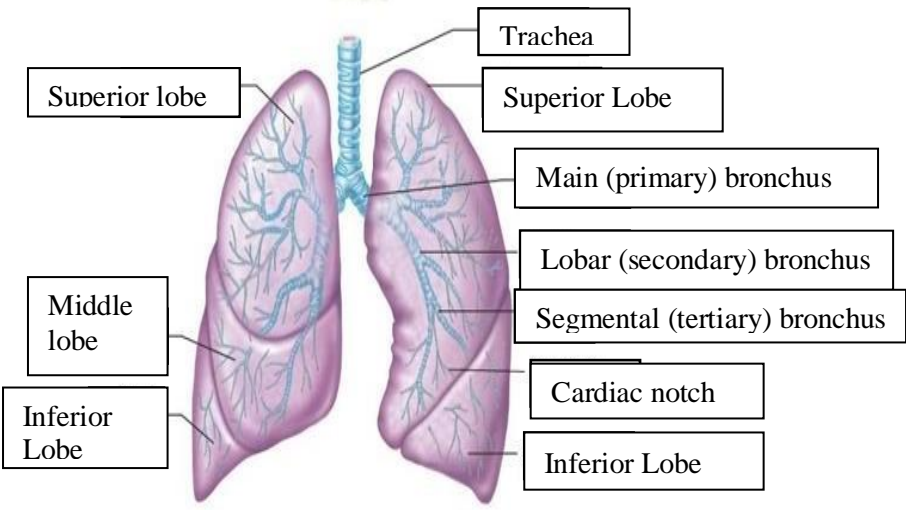
No	Keterangan	Pembahasan
		 <p>Diagram of the human respiratory system with labels: Rongga Hidung, Rongga Mulut, Laring, Trakea, Bronkiolus, Faring, Paru-Paru, Bronkus, Bronkiplus, Alveolus.</p>
		 <p>Detailed diagram of the lungs with labels: Superior lobe, Middle lobe, Inferior Lobe, Trachea, Superior Lobe, Main (primary) bronchus, Lobar (secondary) bronchus, Segmental (tertiary) bronchus, Cardiac notch, Inferior Lobe.</p>

