

WORKSHEETS (LEMBAR KERJA)	
Mata Kuliah	: Anatomi
Materi	: Anatomi Cardiovaskuler
NIM>Nama Mahasiswa	: 2110101071 / Syifa Fauziah

No	Keterangan	Pembahasan
----	------------	------------

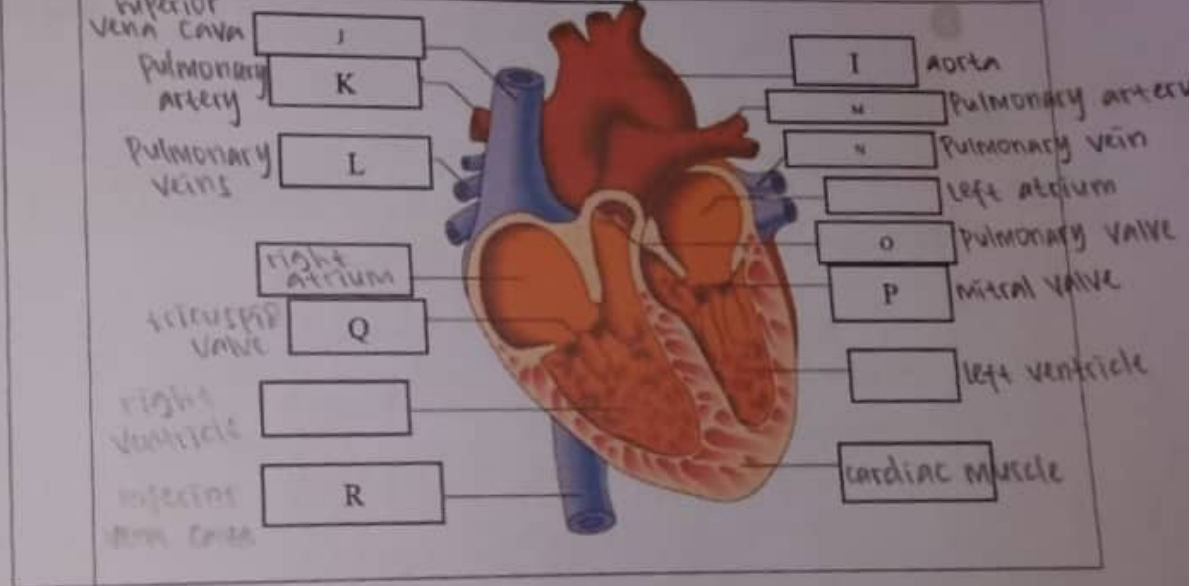

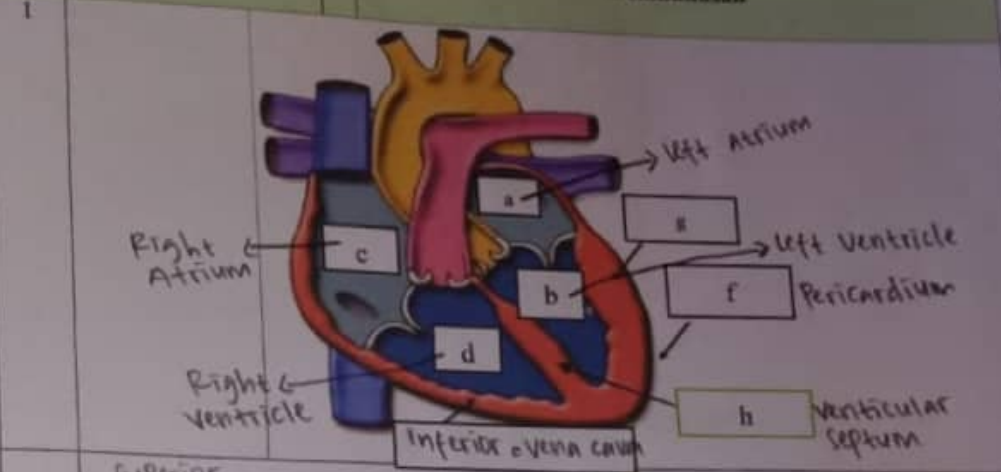
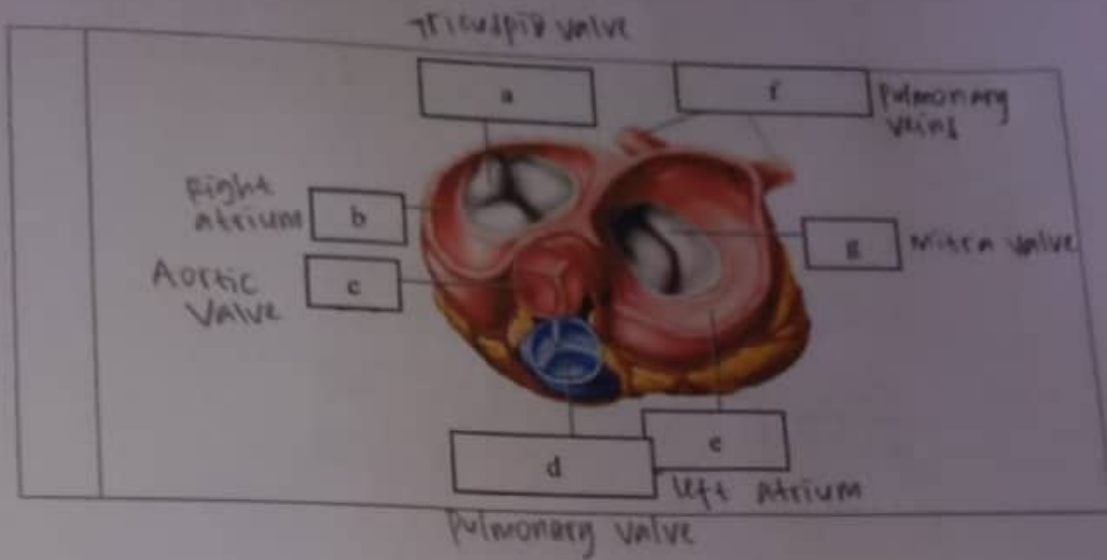

WORKSHEETS (LEMBAR KERJA)

Mata Kuliah	: Anatomi
Materi	: Anatomi Respirasi
NIM>Nama Mahasiswa	: 2110101074 / Fajita Fauziah

No	Keterangan	Pembahasan
1	<p>A hand-drawn anatomical diagram of the human respiratory system, showing the trachea, bronchi, bronchioles, and lungs. The diagram is labeled with letters a through i in boxes, with corresponding handwritten labels:</p> <ul style="list-style-type: none"> a: Faring b: Faring hidung c: Laring d: Trakea e: Bronkus f: Bronkiolus g: Bronkus h: Paru-paru Kanan i: Paru-paru Kiri i: Diafragma 	

Pernapasan

