

WORKSHEETS (LEMBAR KERJA)

Mata Kuliah	: Anatomi
Materi	: Anatomi Cardiovaskuler
NIM/Nama Mahasiswa	: 2110101073/Anjeli Sauri

No	Keterangan	Pembahasan
1		 <p>This diagram shows a cross-section of the heart wall with the following labeled parts:</p> <ul style="list-style-type: none"> Left Atrium Myocardium Right Atrium Ventrikel Kiri Epicardium Ventrikel Kanan Interventricul Arseptum Endocardium
		 <p>This diagram shows a cross-section of the heart with the following labeled parts:</p> <ul style="list-style-type: none"> Vena Kava Superior A.Pulmonalis dekstra Pulmonalis veins Right Atrium Tricusvid Valve Right ventricle Inferior Vena Cava Aorta Pulmonary Arteri Pulmonary vein Left Atrium Pulmonary valve Mitral valve Left Ventricl Cardiac Muscle

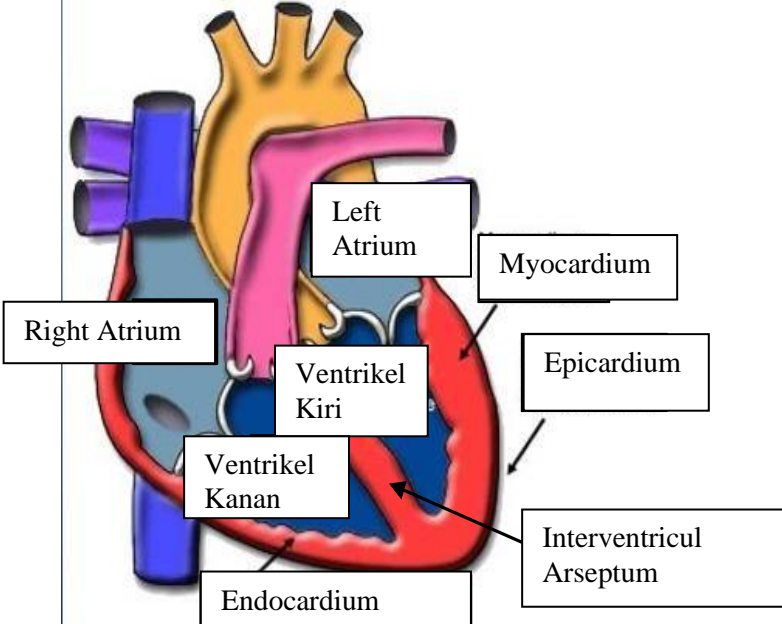
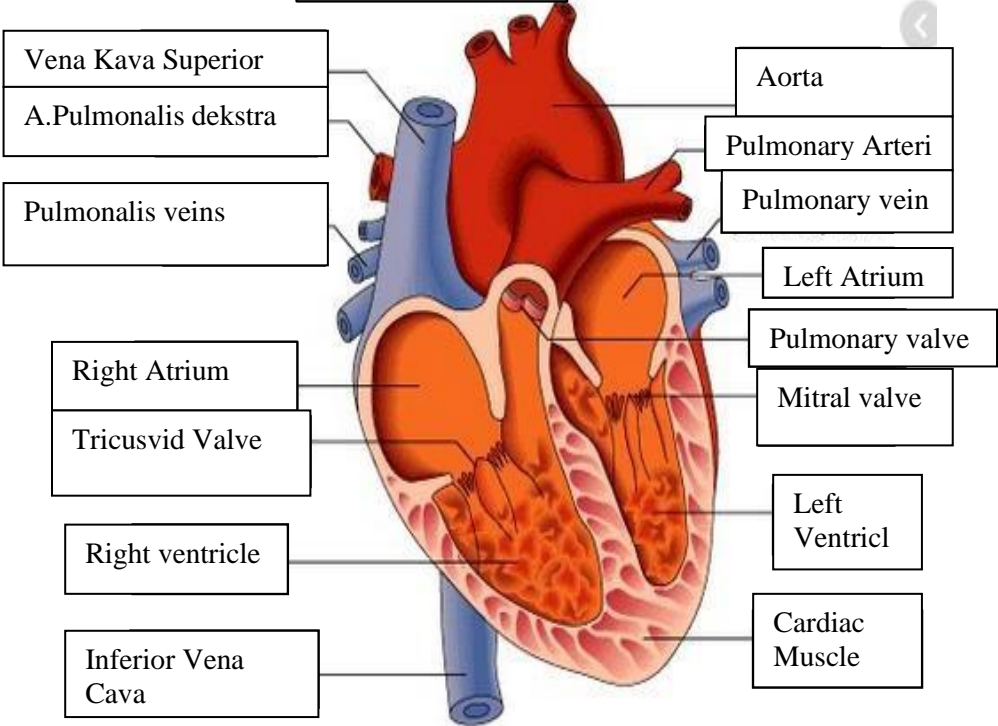
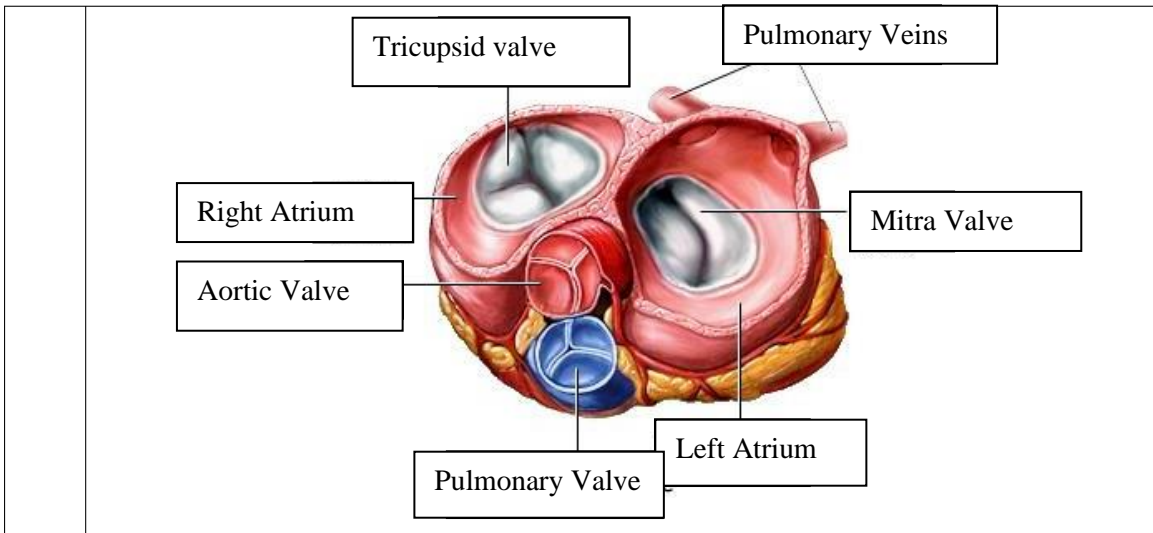

WORKSHEETS (LEMBAR KERJA)

Mata Kuliah	: Anatomi
Materi	: Anatomi Respirasi
NIM>Nama Mahasiswa	: 2110101073/Anjeli Sauri

No	Keterangan	Pembahasan
1	<p>An anatomical diagram of the human respiratory system. It shows the nasal cavity leading to the pharynx, which then branches into the trachea and bronchi. The bronchi further divide into bronchioles and finally into the lungs (paru-paru kanan and paru-paru kiri). The pleura is shown surrounding the lungs, and the diaphragm is at the base. Labels with leader lines identify each part.</p>	

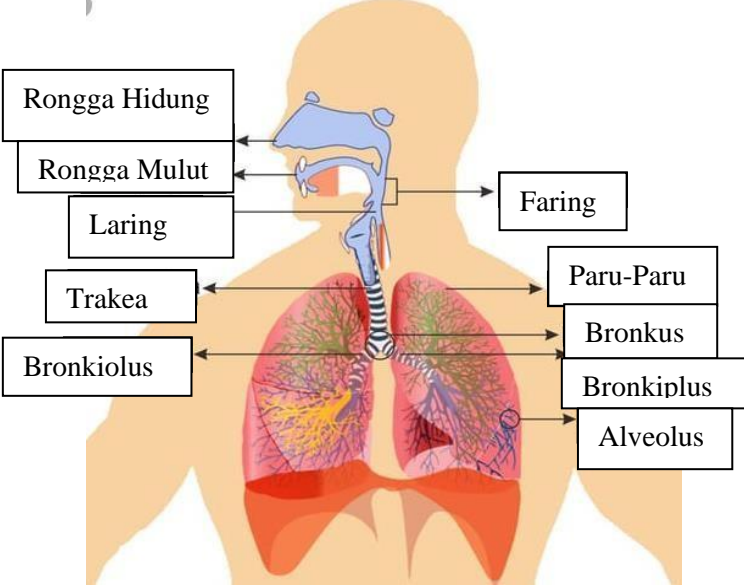
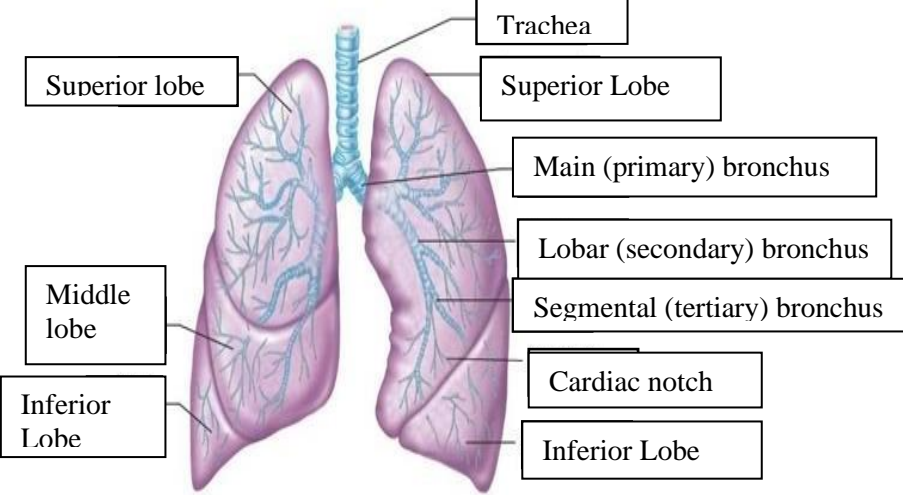
No	Keterangan	Pembahasan
		 <p>Diagram of the human respiratory system with labels:</p> <ul style="list-style-type: none"> Rongga Hidung Rongga Mulut Laring Trakea Bronkiolus Faring Paru-Paru Bronkus Bronkiplus Alveolus
		 <p>Detailed diagram of the lungs with labels:</p> <ul style="list-style-type: none"> Superior lobe Middle lobe Inferior Lobe Trachea Superior Lobe Main (primary) bronchus Lobar (secondary) bronchus Segmental (tertiary) bronchus Cardiac notch Inferior Lobe

