

WORKSHEETS (LEMBAR KERJA)

Mata Kuliah	: Anatomi
Materi	: Anatomi Cardiovaskuler
NIM>Nama Mahasiswa	: 2110101113/TIARA MAHARANI

No	Keterangan	Pembahasan
1		 <p>Labels in diagram: Right atrium, Left atrium, Myocardium, Epicardium, Ventrikel kiri, Ventrikel kanan, Intervertebral arseptum, e</p>
	<p>Superior vena cava</p> <p>Pulmonary artery</p> <p>Pulmonary veins</p> <p>Right atrium</p> <p>Tricusvid valve</p> <p>Right ventricle</p> <p>Inferior vena cava</p>	 <p>Labels in diagram: Aorta, Pulmonary arteri, Pulmonary vein, Left atrium, Pulmonary valve, Mitral valve, Left ventricle, Cardiac muscle</p>

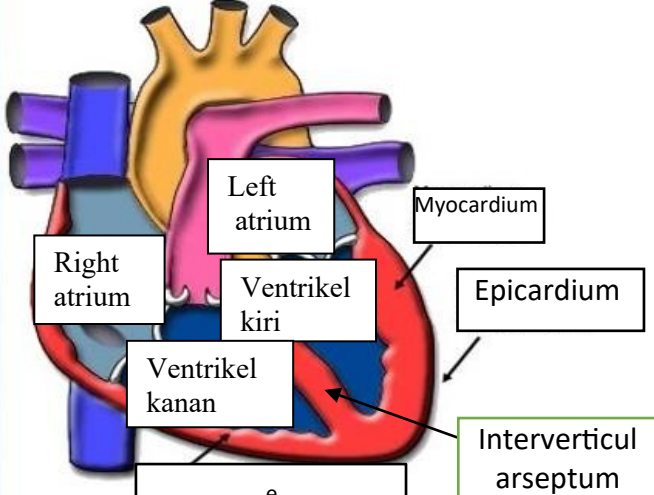
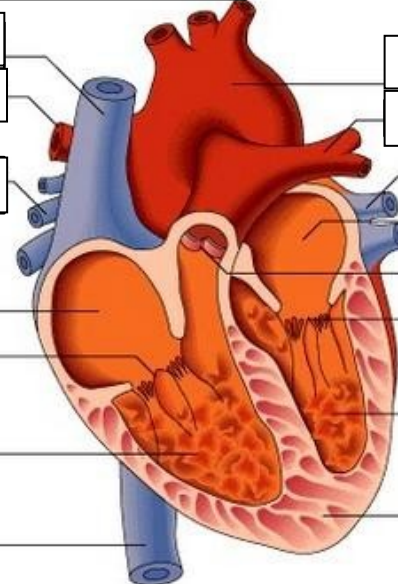
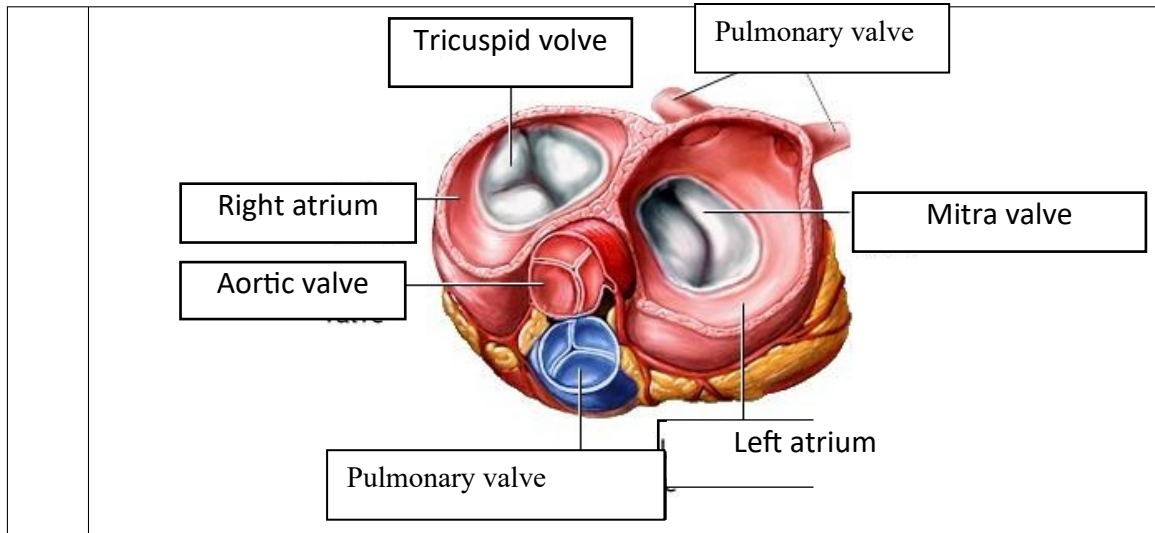

WORKSHEETS (LEMBAR KERJA)

Mata Kuliah	: Anatomi
Materi	: Anatomi Respirasi
NIM>Nama Mahasiswa	: 2110101113/TIARA MAHARANI

No	Keterangan	Pembahasan
1	<p>An anatomical diagram of the human respiratory system. Labels with leader lines identify the following parts: Faring, Esofagus, Bronkus, Paru paru kanan, Pleura, Diafragma, Rongga hidung, Trakea, Bronkiolus, Bronkus, and Paru paru kiri.</p>	

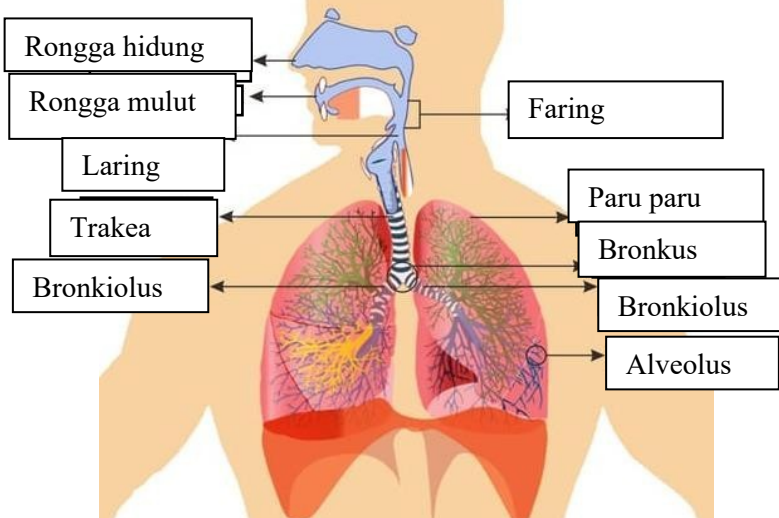
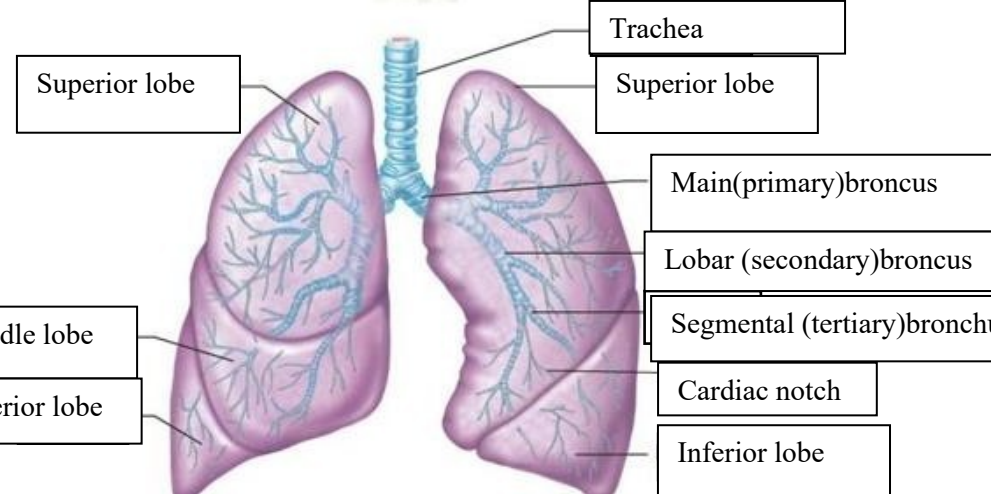
No	Keterangan	Pembahasan
		 <p>Diagram of the human respiratory system with the following labels:</p> <ul style="list-style-type: none"> Rongga hidung Rongga mulut Laring Trakea Bronkiolus Faring Paru paru Bronkus Bronkiolus Alveolus
		 <p>Diagram of the lungs with the following labels:</p> <ul style="list-style-type: none"> Superior lobe Middle lobe Inferior lobe Trachea Superior lobe Main(primary)broncus Lobar (secondary)broncus Segmental (tertiary)bronchus Cardiac notch Inferior lobe

