

WORKSHEETS (LEMBAR KERJA)

Mata Kuliah	: Anatomi
Materi	: Anatomi Cardiovaskuler
NIM/Nama Mahasiswa	: 2110101081/Deby Amnasaari

No	Keterangan	Pembahasan
1		 <p>This diagram shows a cross-section of the heart wall with the following labels: Right Atrium, Left Atrium, Myocardium, Epicardium, Endocardium, Ventrikel Kiri (Left Ventricle), Ventrikel Kanan (Right Ventricle), and Interventricular Arseptum (Interventricular Septum).</p>
		 <p>This diagram shows a cross-section of the heart with the following labels: Vena Kava Superior, A.Pulmonalis dekstra, Pulmonalis veins, Right Atrium, Tricusvid Valve, Right ventricle, Inferior Vena Cava, Aorta, Pulmonary Arteri, Pulmonary vein, Left Atrium, Pulmonary valve, Mitral valve, Left Ventricl, and Cardiac Muscle.</p>

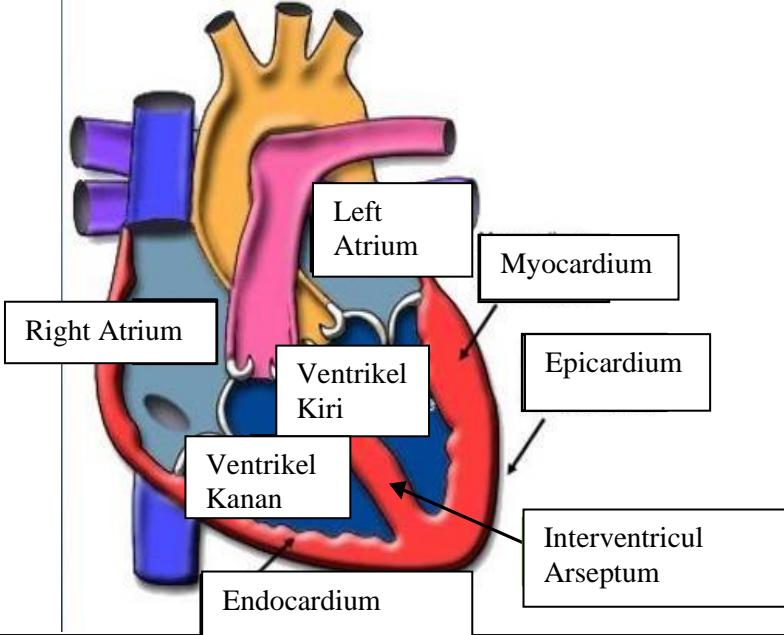
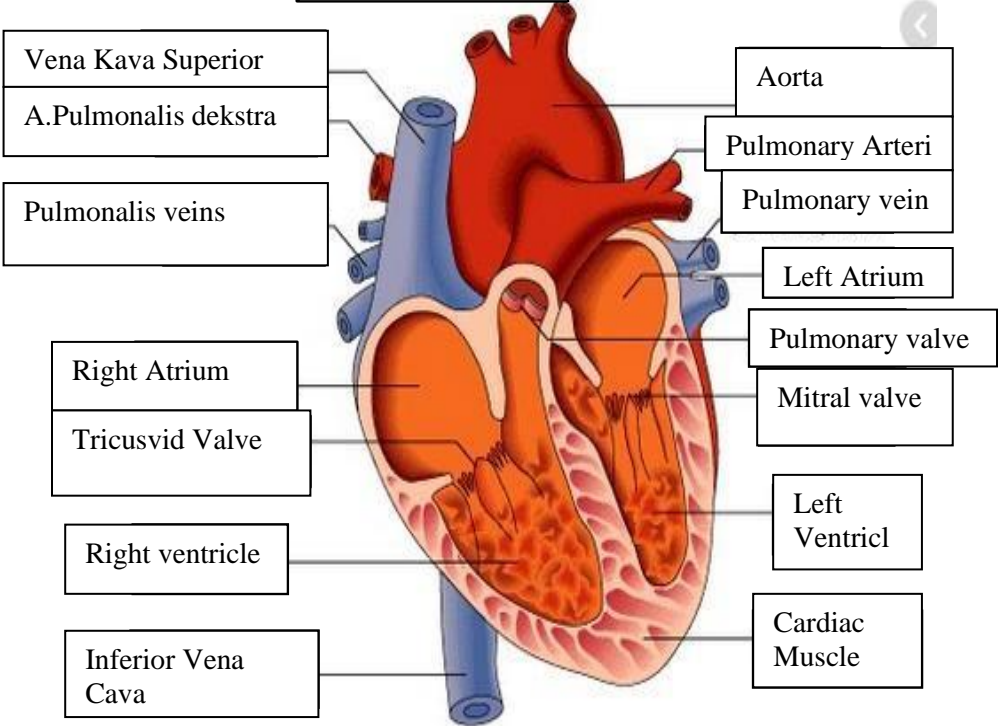
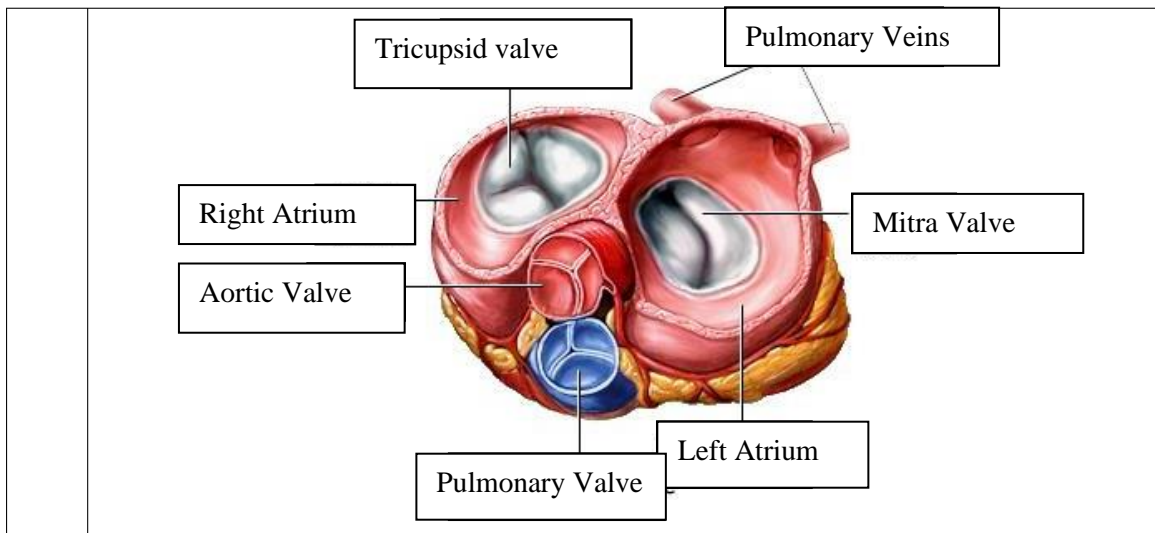

WORKSHEETS (LEMBAR KERJA)

Mata Kuliah	: Anatomi
Materi	: Anatomi Respirasi
NIM>Nama Mahasiswa	:

No	Keterangan	Pembahasan
1	<p>An anatomical diagram of the human respiratory system. It shows the nasal cavity leading to the pharynx, which branches into the trachea (windpipe) and the esophagus. The trachea leads to the bronchi (Bronkus), which branch into bronchioles (Bronkiolus) and finally into the lungs (Paru-Paru Kanan and Paru-Paru Kiri). The lungs are surrounded by the pleura. The diaphragm (Diafragma) is shown at the base of the thoracic cavity.</p>	

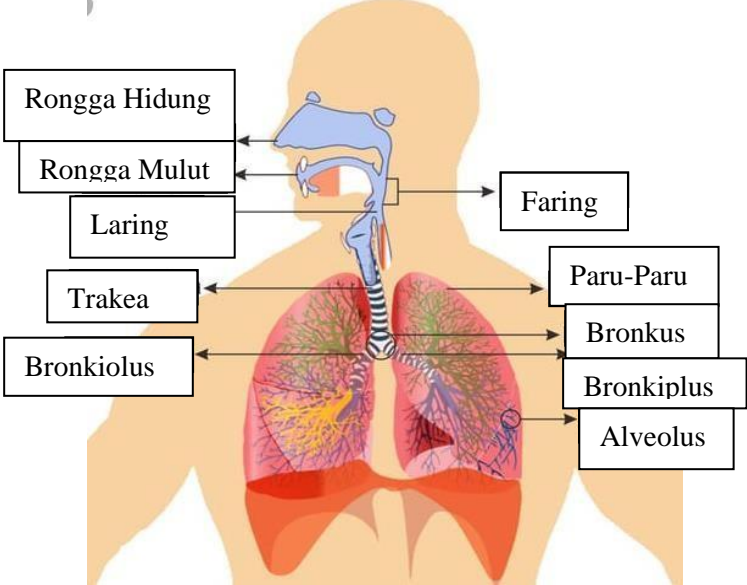
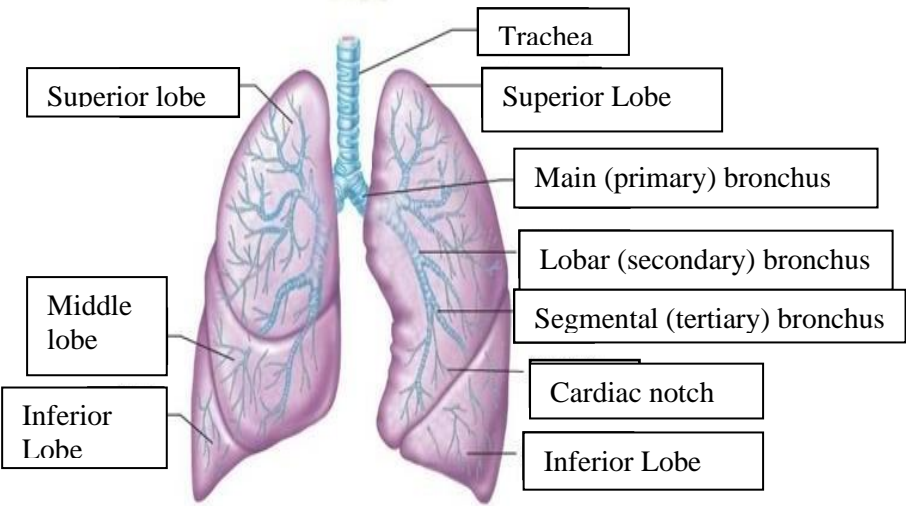
No	Keterangan	Pembahasan
		 <p>Diagram of the human respiratory system with labels:</p> <ul style="list-style-type: none"> Rongga Hidung Rongga Mulut Laring Trakea Bronkiolus Faring Paru-Paru Bronkus Bronkiplus Alveolus
		 <p>Detailed anatomical diagram of the lungs with labels:</p> <ul style="list-style-type: none"> Superior lobe Middle lobe Inferior Lobe Trachea Superior Lobe Main (primary) bronchus Lobar (secondary) bronchus Segmental (tertiary) bronchus Cardiac notch Inferior Lobe

