

WORKSHEETS (LEMBAR KERJA)

Mata Kuliah	: Anatomi
Materi	: Anatomi Cardiovaskuler
NIM>Nama Mahasiswa	:2110101117/ Sani ulfa

No	Keterangan	Pembahasan
----	------------	------------

1

a

g

c

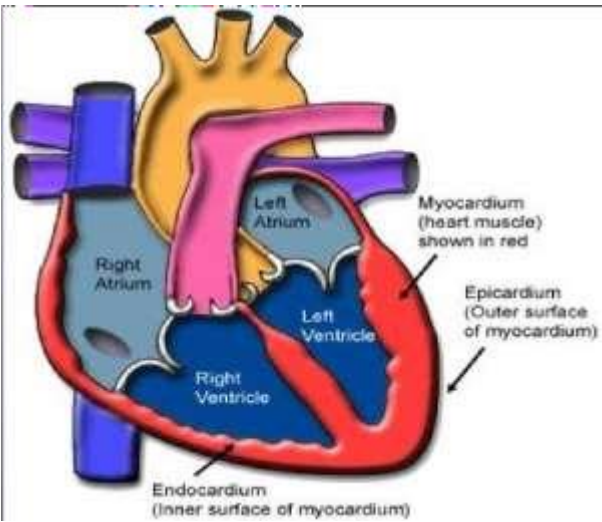

b

f

d

h

e

J
K

I
M

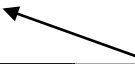
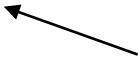

L

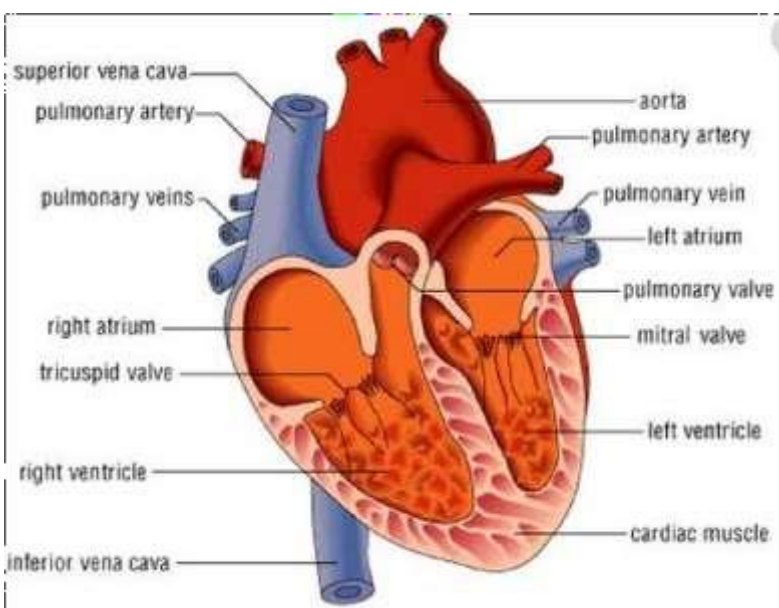

N

Q

R

O

P

b

a

d

f

c

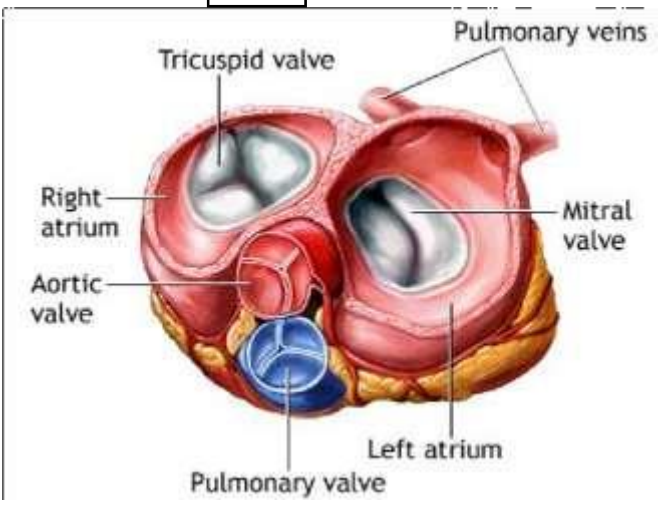

g

e

WORKSHEETS (LEMBAR KERJA)

Mata Kuliah : Anatomi
Materi : Anatomi Respirasi
NIM>Nama Mahasiswa :

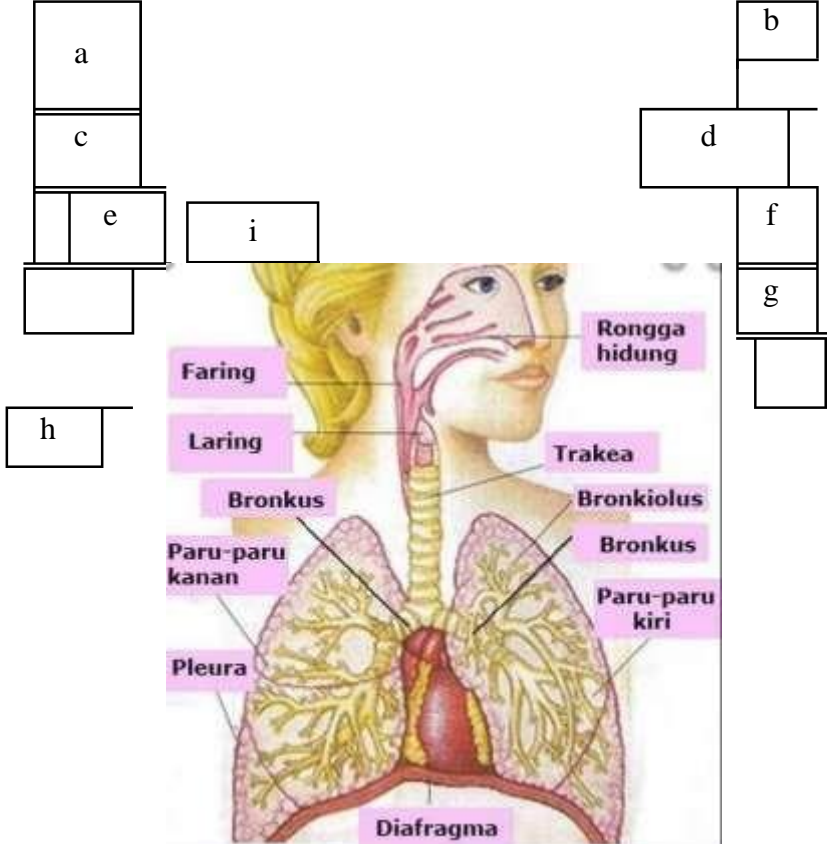
No	Keterangan	Pembahasan
1	<div style="display: flex; flex-direction: column; align-items: center;"> <div style="border: 1px solid black; padding: 5px; margin-bottom: 5px;">a</div> <div style="border: 1px solid black; padding: 5px; margin-bottom: 5px;">c</div> <div style="border: 1px solid black; padding: 5px; margin-bottom: 5px;">e</div> <div style="border: 1px solid black; padding: 5px; margin-bottom: 5px;">h</div> </div>	<div style="display: flex; flex-direction: column; align-items: center;"> <div style="border: 1px solid black; padding: 5px; margin-bottom: 5px;">i</div>  </div>

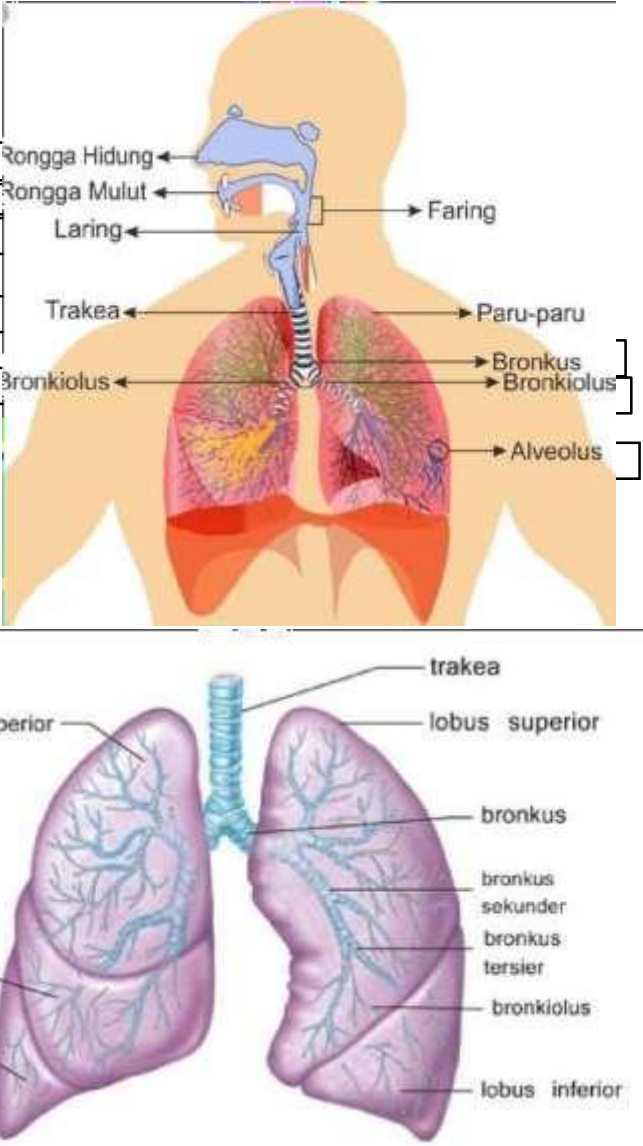
No	Keterangan	Pembahasan
		 <p>The image contains two anatomical diagrams of the human respiratory system. The top diagram illustrates the upper respiratory tract, showing the nasal cavity (Rongga Hidung), oral cavity (Rongga Mulut), larynx (Laring), trachea (Trakea), and pharynx (Faring). It also shows the lungs (Paru-paru) with the bronchus (Bronkus), bronchioles (Bronkiolus), and alveoli (Alveolus). The bottom diagram provides a more detailed view of the lungs, showing the lobes (lobus superior, lobus medius, lobus inferior) and the branching structure of the bronchus (bronkus), secondary bronchus (bronkus sekunder), tertiary bronchus (bronkus tersier), and bronchioles (bronkiolus).</p>

