

WORKSHEETS (LEMBAR KERJA)

| | |
|------------------------------|---------------------------------|
| Mata Kuliah | : Anatomi |
| Materi | : Anatomi Cardiovaskuler |
| NIM>Nama Mahasiswa | : 2110101120/ Eva Novita |

| No | Keterangan | Pembahasan |
|----|------------|---|
| 1 | |  <p>This diagram shows a cross-section of the heart wall and its internal chambers. The layers of the heart wall are labeled as follows: Endocardium (innermost), Myocardium (middle), and Epicardium (outermost). The interventricular septum is shown separating the left and right ventricles. The chambers labeled are the Right atrium, Left atrium, Right ventricle, and Left ventricle.</p> |
| | |  <p>This diagram shows a more detailed view of the heart with its major vessels and valves. The vessels labeled are the Superior vena cava, Pulmonary artery, Pulmonary veins, Aorta, and Inferior vena cava. The valves labeled are the Tricuspid valve, Pulmonary valve, and Mitral valve. The chambers labeled are the Right atrium, Right ventricle, Left atrium, and Left ventricle. The cardiac muscle is also indicated.</p> |

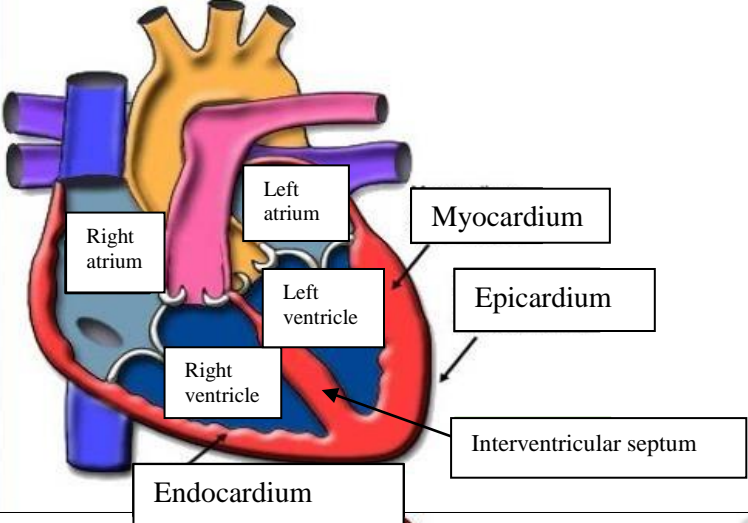
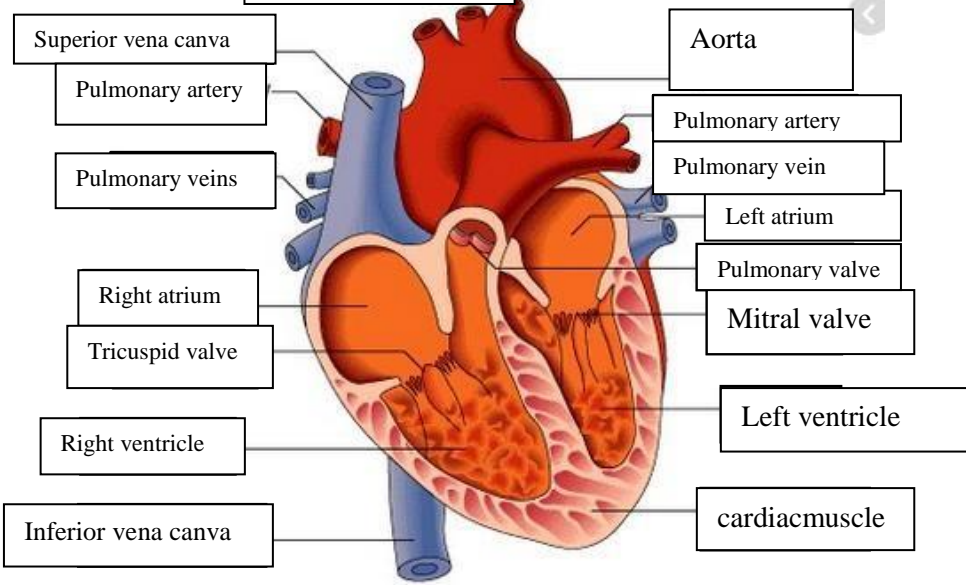
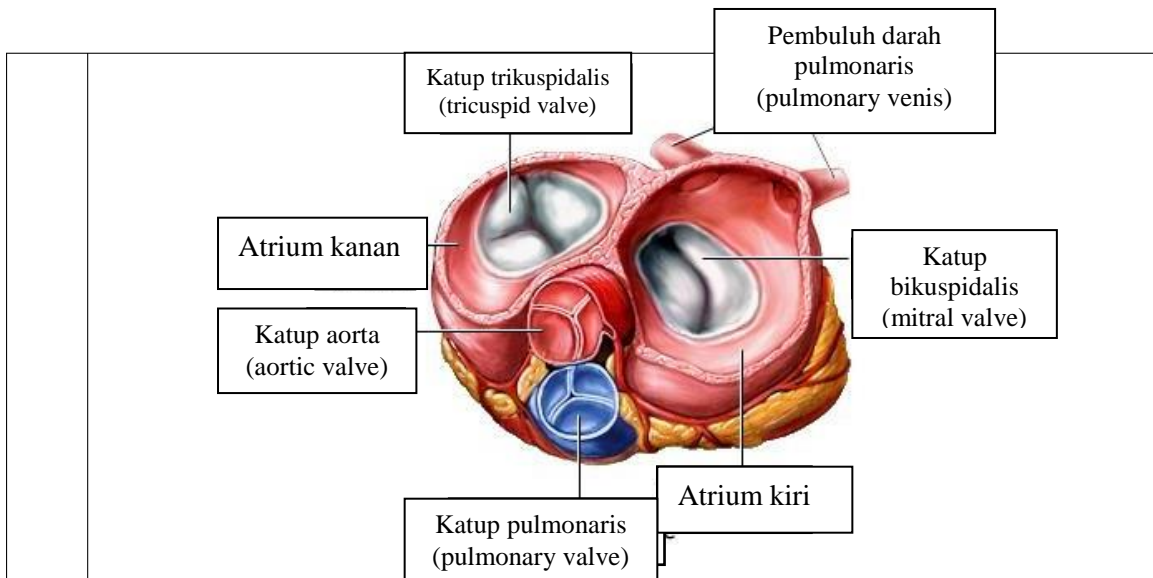

WORKSHEETS (LEMBAR KERJA)

| | |
|------------------------------|--------------------------|
| Mata Kuliah | : Anatomi |
| Materi | : Anatomi Respirasi |
| NIM>Nama Mahasiswa | : 2110101120/ Eva Novita |

| No | Keterangan | Pembahasan |
|----|---|------------|
| 1 | <p>Anatomical diagram of the human respiratory system showing the airway and lungs. The labels are as follows:</p> <ul style="list-style-type: none"> Faring Laring Bronkus Paru-paru kanan Pleura Rongga hidung Trakea Brounkiolus Bronkus Paru-paru kiri Diafragma | |

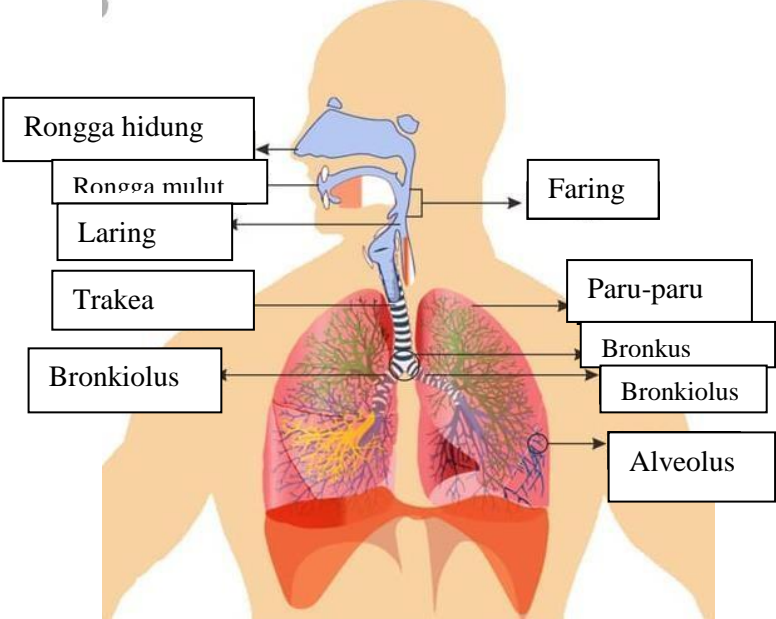
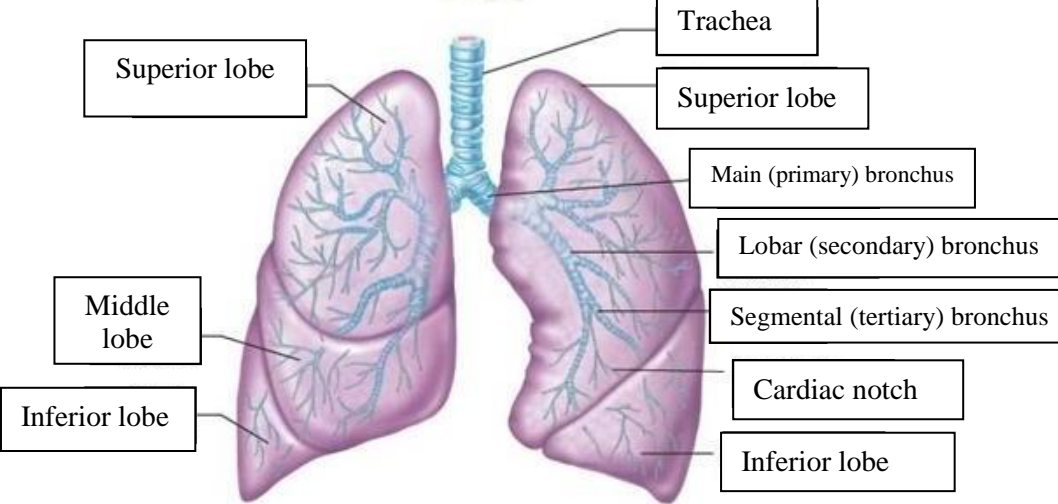
| No | Keterangan | Pembahasan |
|----|------------|--|
| | |  <p>Diagram of the human respiratory system with labels:</p> <ul style="list-style-type: none"> Rongga hidung Rongga mulut Laring Trakea Bronkiolus Faring Paru-paru Bronkus Bronkiolus Alveolus |
| | |  <p>Detailed anatomical diagram of the lungs with labels:</p> <ul style="list-style-type: none"> Superior lobe Middle lobe Inferior lobe Trachea Superior lobe Main (primary) bronchus Lobar (secondary) bronchus Segmental (tertiary) bronchus Cardiac notch Inferior lobe |

