

WORKSHEETS (LEMBAR KERJA)

Mata Kuliah	: Anatomi
Materi	: Anatomi Cardiovaskuler
NIM>Nama Mahasiswa	: 2110101102/Cut Nabila Putri

No	Keterangan	Pembahasan
1		 <p>Labels in diagram:</p> <ul style="list-style-type: none"> Right Atrium Left Atrium Right Ventricle Left Ventricle Myocardium (heart muscle) shown in red Epicardium (outer surface of myocardium) Interverticular Septum Endocardium
		 <p>Labels in diagram:</p> <ul style="list-style-type: none"> Superior vena cava Right pulmonary artery Pulmonary veins Right atrium Tricuspid valve Right ventricle Inferior vena cava aorta Left pulmonary artery Pulmonary vein Left atrium Pulmonary valve Mitral valve Left ventricle Cardiac muscle

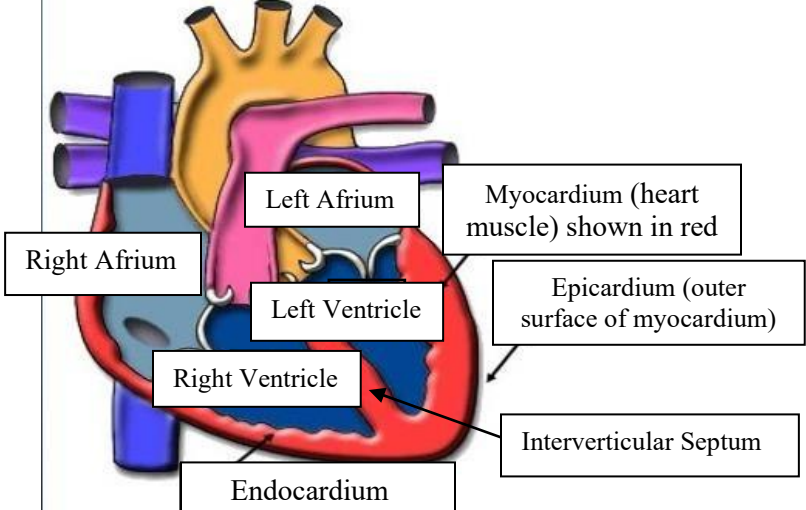
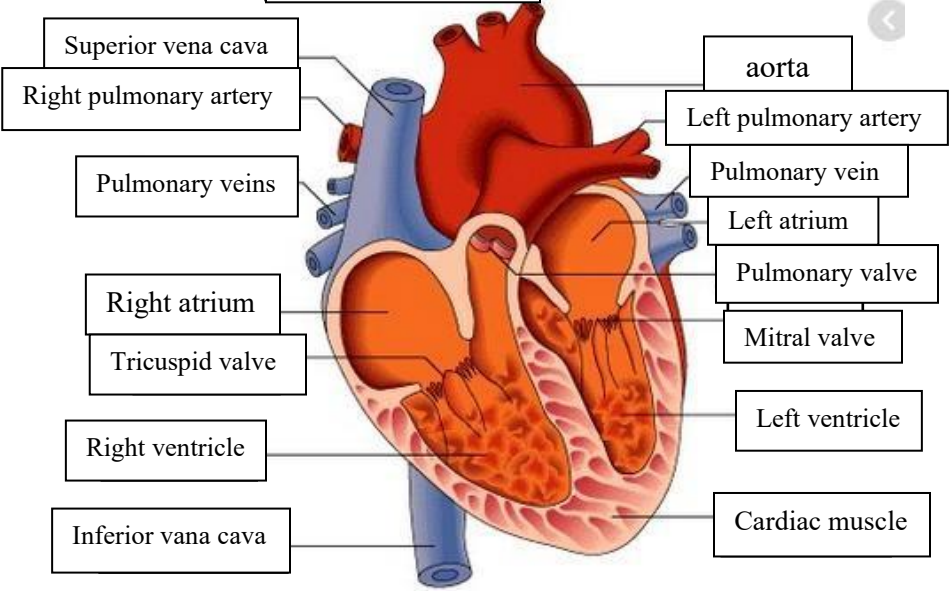
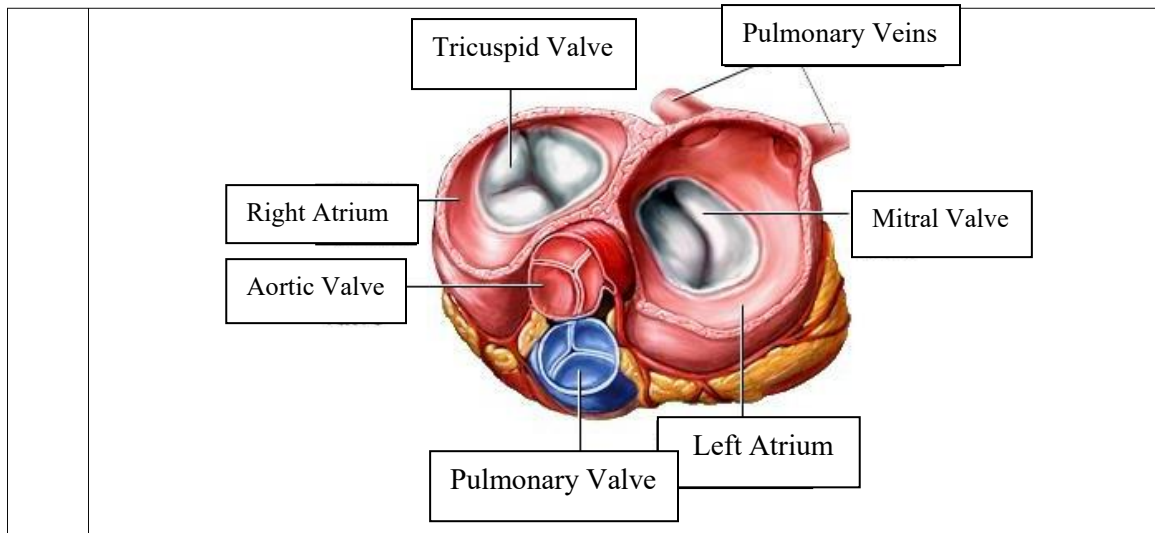

WORKSHEETS (LEMBAR KERJA)

Mata Kuliah	: Anatomi
Materi	: Anatomi Respirasi
NIM>Nama Mahasiswa	: 2110101102/Cut Nabila Putri

No	Keterangan	Pembahasan
1	<p>An anatomical diagram of the human respiratory system. It shows the nasal cavity (Rongga Hidung), pharynx (Faring), larynx (Laring), trachea (Trakea), bronchi (Bronkus), bronchioles (Bronkiolus), and lungs (Paru-paru Kanan and Paru-paru Kiri). The pleura and diaphragm are also labeled. Labels with leader lines point to each of these structures.</p>	

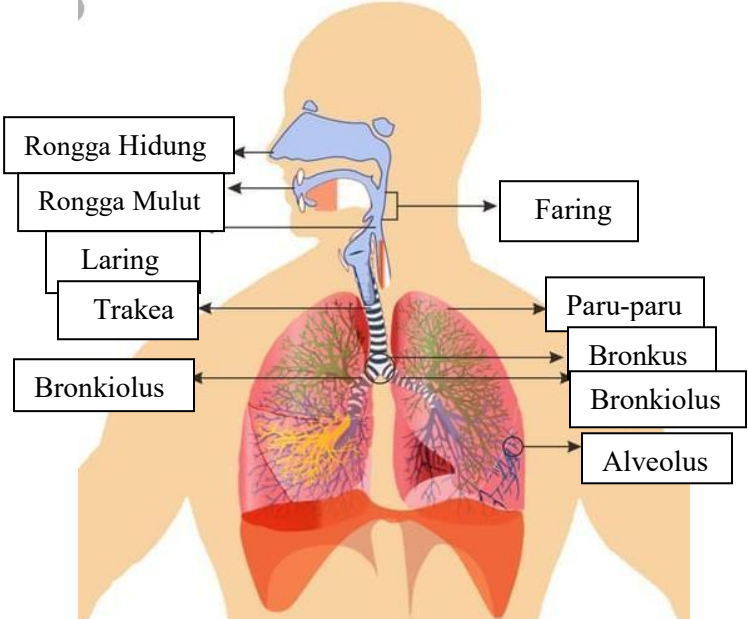
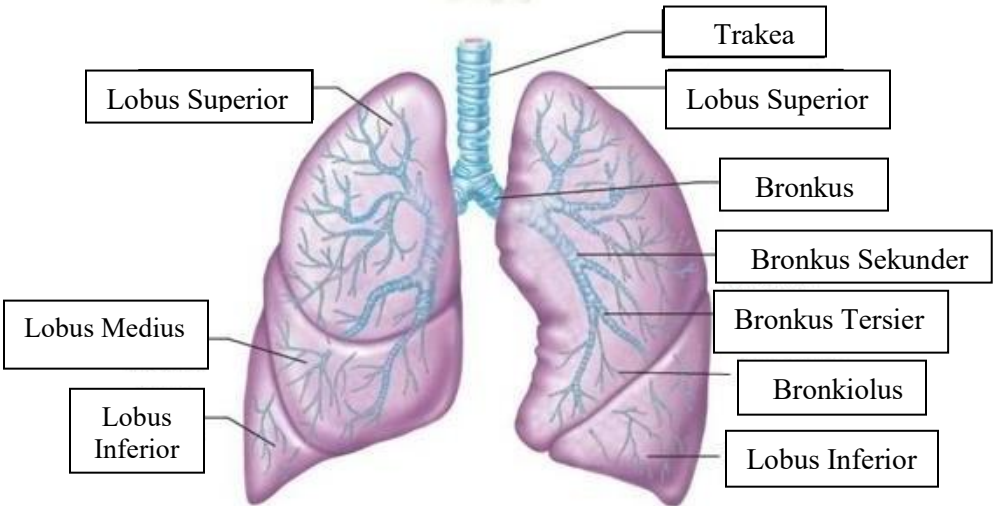
No	Keterangan	Pembahasan
		 <p>Diagram of the human respiratory system with labels: Rongga Hidung, Rongga Mulut, Laring, Trakea, Bronkiolus, Faring, Paru-paru, Bronkus, Bronkiolus, Alveolus.</p>
		 <p>Detailed diagram of the lungs with labels: Lobus Superior, Lobus Medius, Lobus Inferior, Trakea, Lobus Superior, Bronkus, Bronkus Sekunder, Bronkus Tersier, Bronkiolus, Lobus Inferior.</p>

