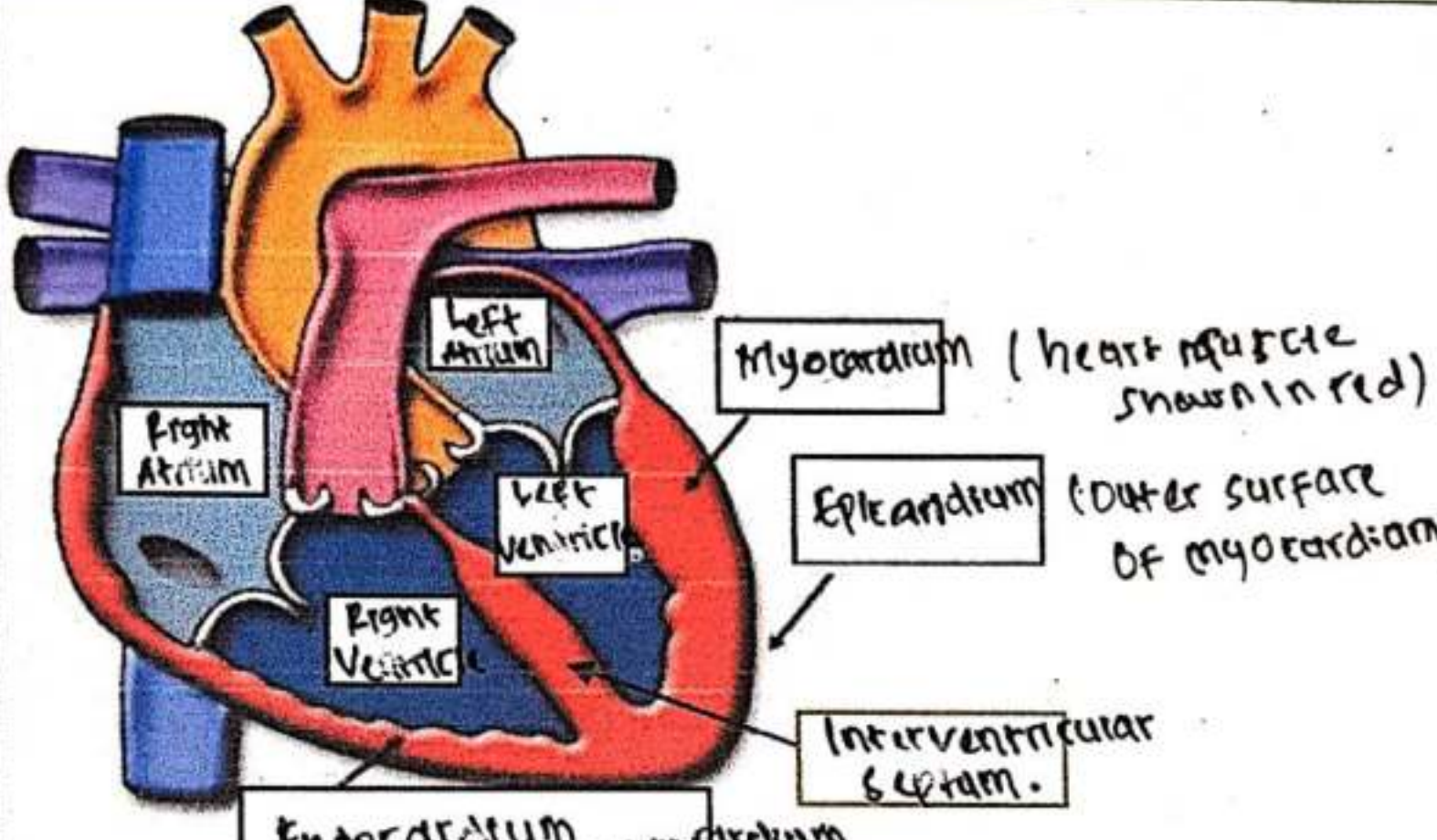
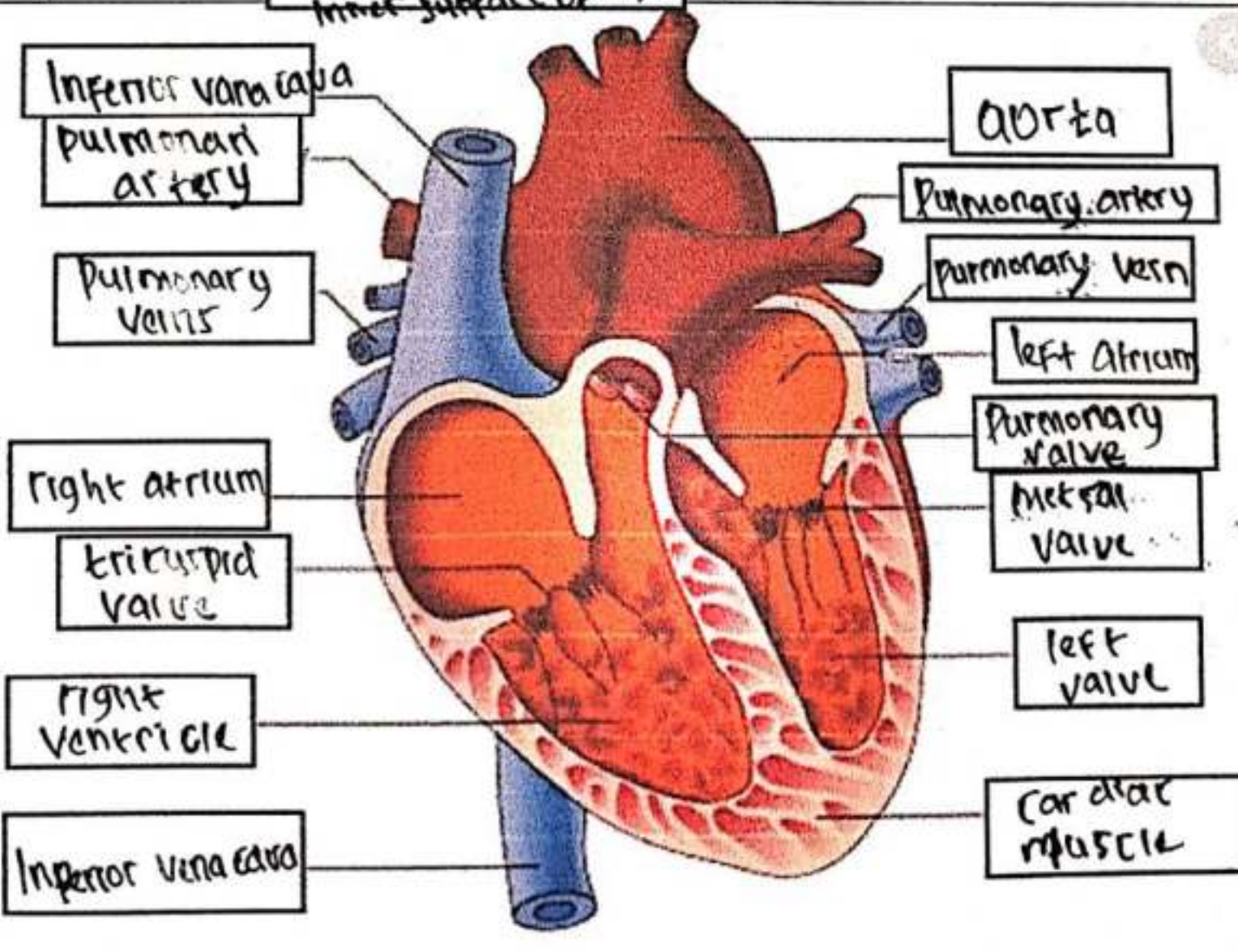

WORKSHEETS (LEMBAR KERJA)

Mata Kuliah	: Anatomi
Materi	: Anatomi Cardiovaskuler
NIM>Nama Mahasiswa	: 211010105 / shivani Nurrahmah Permady

No	Keterangan	Pembahasan
----	------------	------------

1		
---	--	---

<div style="margin-bottom: 10px;">Inferior vena cava</div> <div style="margin-bottom: 10px;">pulmonary artery</div> <div style="margin-bottom: 10px;">pulmonary veins</div> <div style="margin-bottom: 10px;">right atrium</div> <div style="margin-bottom: 10px;">tricuspid valve</div> <div style="margin-bottom: 10px;">right ventricle</div> <div style="margin-bottom: 10px;">inferior vena cava</div>		<div style="margin-bottom: 10px;">Aorta</div> <div style="margin-bottom: 10px;">Pulmonary artery</div> <div style="margin-bottom: 10px;">pulmonary vein</div> <div style="margin-bottom: 10px;">left atrium</div> <div style="margin-bottom: 10px;">pulmonary valve</div> <div style="margin-bottom: 10px;">mitral valve</div> <div style="margin-bottom: 10px;">left valve</div> <div style="margin-bottom: 10px;">cardiac muscle</div>
---	--	--

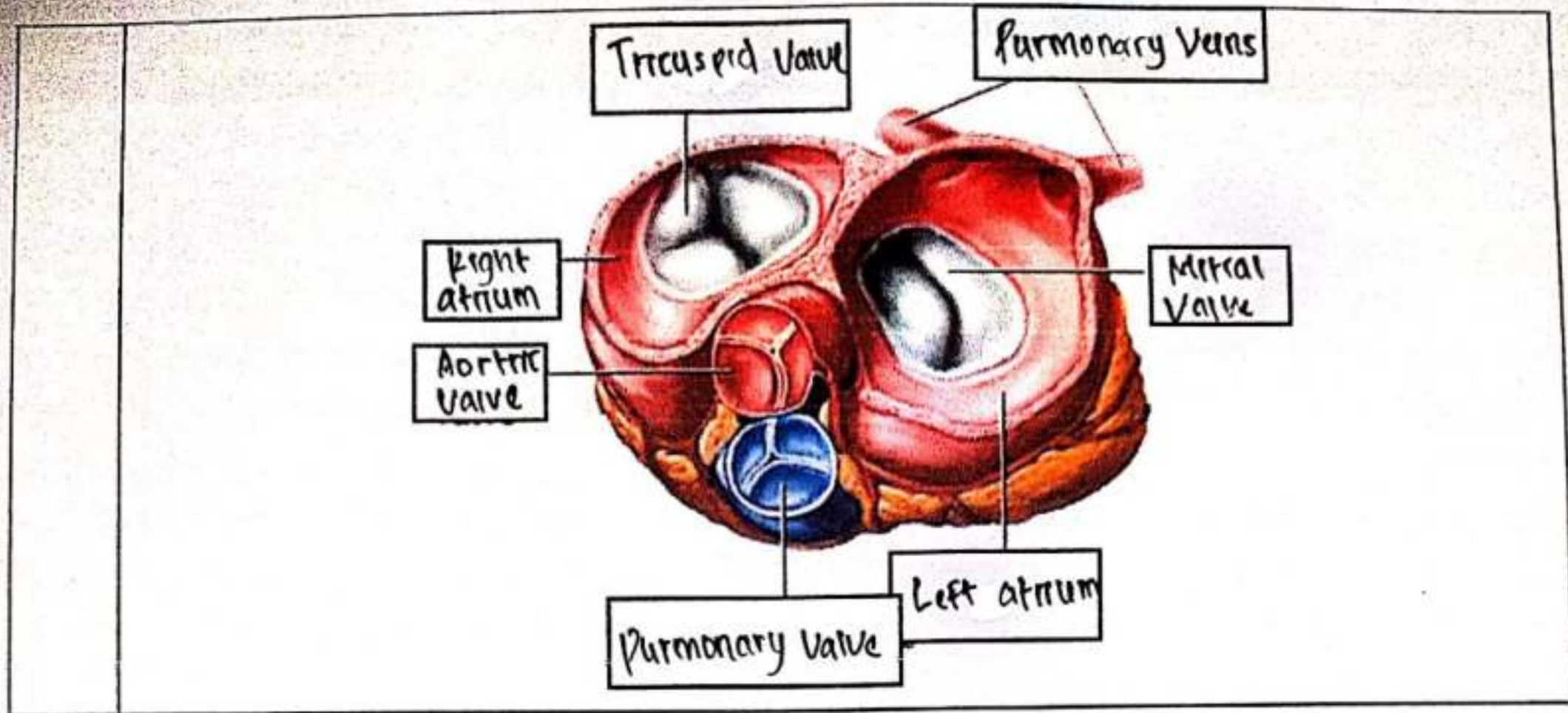

WORKSHEETS (LEMBAR KERJA)

Mata Kuliah	: Anatomi
Materi	: Anatomi Respirasi
NIM>Nama Mahasiswa	:

No	Keterangan	Pembahasan
1	<p>An anatomical diagram of the human respiratory system. It shows the nasal cavity (rongga hidung), pharynx (faring), larynx, trachea, bronchi (bronkus), bronchioles (bronkiolus), and lungs (paru-paru kanan and paru-paru kiri). The pleura is shown surrounding the lungs, and the diaphragm is at the base. Labels with lines pointing to the structures are: Faring, Laring, Bronkus, Paru-paru kanan, Pleura, Rongga hidung, Trakea, Bronkiolus, Bronkus paru-paru kiri, and Diafragma.</p>	

No	Keterangan	Pembahasan
----	------------	------------

