

3ewe3WORKSHEETS (LEMBAR KERJA)

Mata Kuliah	: Anatomi
Materi	: Anatomi Cardiovaskuler
NIM>Nama Mahasiswa	: 2110101089/ Evi Nofiandari

No	Keterangan	Pembahasan
1		 <p>This diagram shows a cross-section of the heart wall with the following labels: Bilik kanan (right atrium), Bilik kiri (left atrium), Ventrikel kanan (right ventricle), Ventrikel kiri (left ventricle), Myocardium (middle layer of the heart wall), Epicardium (outer layer of the heart wall), Endocardium (inner layer of the heart wall), and Interventricular septum (septum between the ventricles).</p>
		 <p>This diagram shows the heart with its major vessels and valves. Labels on the left side include: Superior vena cava, Pulmonary artery, Pulmonary veins, Right atrium, Tricuspid valve, Right ventricle, and Inferior vena cava. Labels on the right side include: aorta, Pulmonary artery, Pulmonary vein, Left atrium, Pulmonary valve, Mitral valve, Left ventricle, and Cardiac muscle.</p>

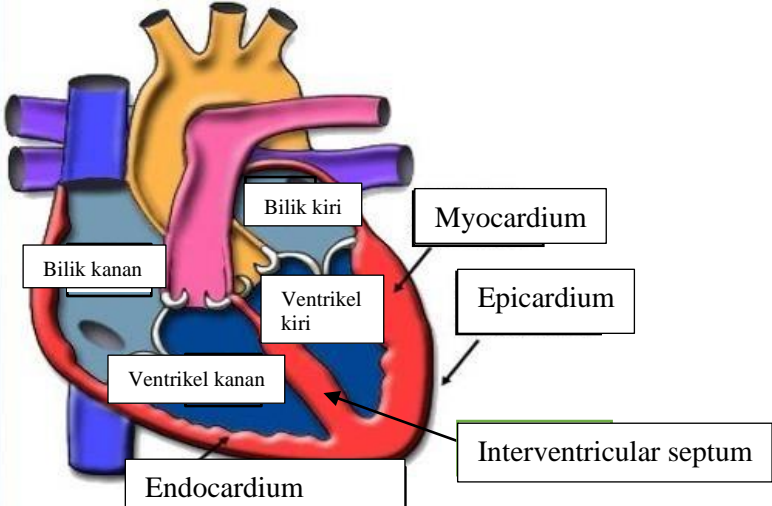
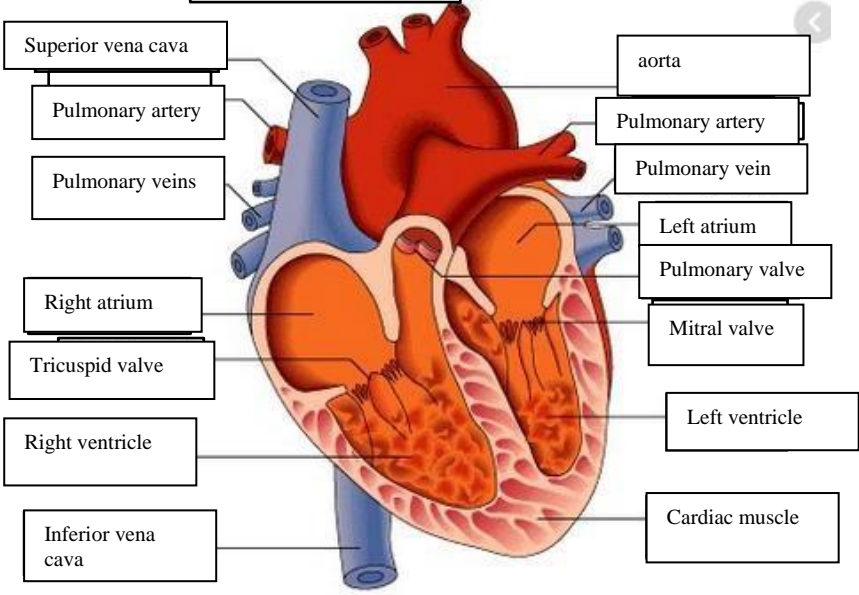
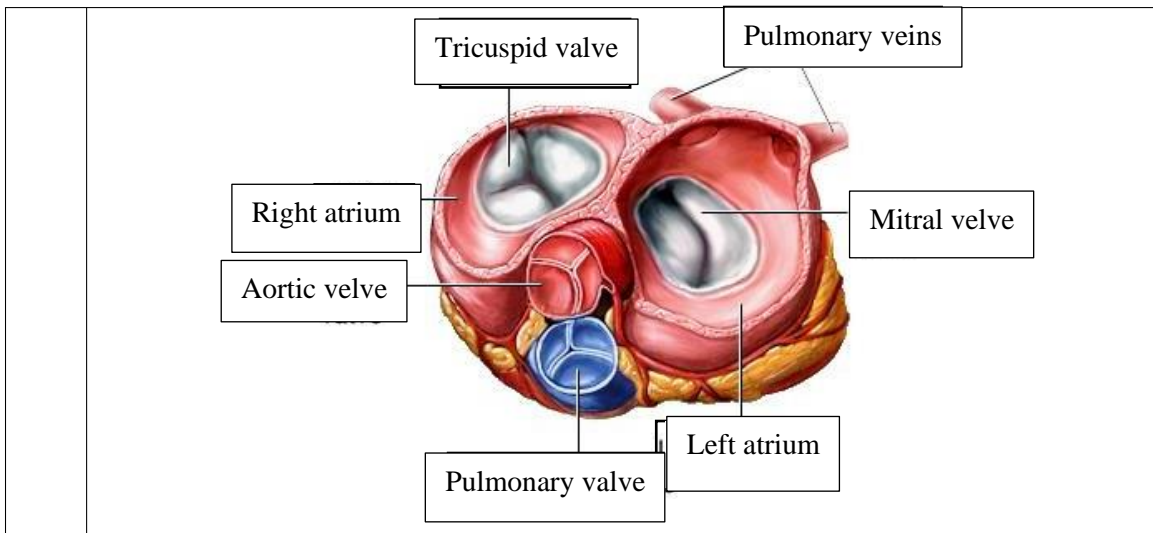

WORKSHEETS (LEMBAR KERJA)

Mata Kuliah	: Anatomi
Materi	: Anatomi Respirasi
NIM>Nama Mahasiswa	: 2110101089/ Evi Nofiandari

No	Keterangan	Pembahasan
1	<p>An anatomical diagram of the human respiratory system. It shows the nasal cavity (Rongga hidung), pharynx (Faring), larynx (Laring), trachea (Trakea), bronchi (Bronkus), bronchioles (Bronkiolus), and the right (Paru-paru kanan) and left (Paru-paru kiri) lungs. The pleura (Pleura) is shown surrounding the lungs, and the diaphragm (Diagfragma) is at the base. Labels with leader lines identify each part.</p>	

No	Keterangan	Pembahasan
		