

WORKSHEETS (LEMBAR KERJA)

| | |
|---------------------------|--|
| Mata Kuliah | : Anatomi |
| Materi | : Anatomi Cardiovaskuler |
| NIM/Nama Mahasiswa | : 2110101079/Afri Budi Setyaeni |

| No | Keterangan | Pembahasan |
|----|---|--|
| 1 | |  <p>Labels in diagram: Right Atrium, Left Atrium, Myocardium, Epicardium, Endocardium, Ventrikel Kiri, Ventrikel Kanan, Interventricul Arseptum.</p> |
| | <p>Vena Kava Superior</p> <p>A.Pulmonalis dekstra</p> <p>Pulmonalis veins</p> <p>Right Atrium</p> <p>Tricusvid Valve</p> <p>Right ventricle</p> <p>Inferior Vena Cava</p> |  <p>Labels in diagram: Aorta, Pulmonary Arteri, Pulmonary vein, Left Atrium, Pulmonary valve, Mitral valve, Left Ventricl, Cardiac Muscle, Right Atrium, Tricusvid Valve, Right ventricle, Inferior Vena Cava.</p> |

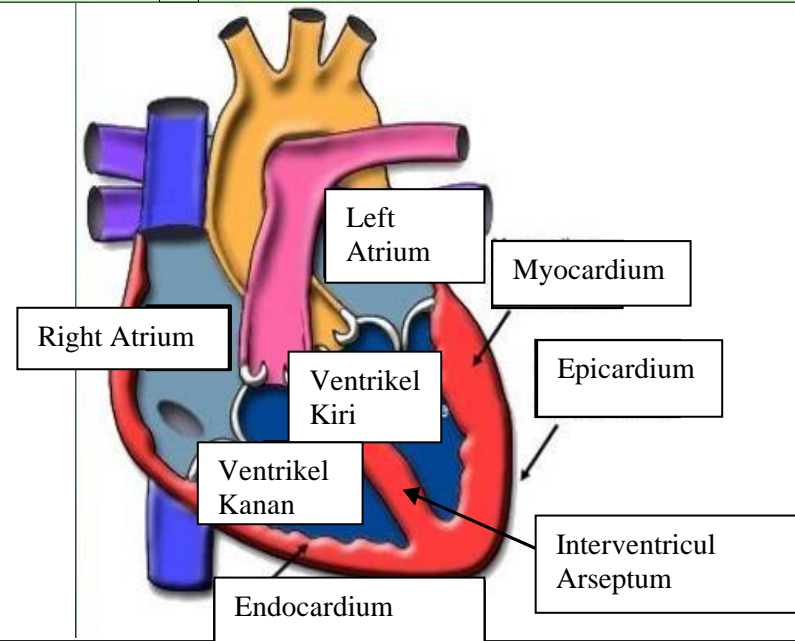
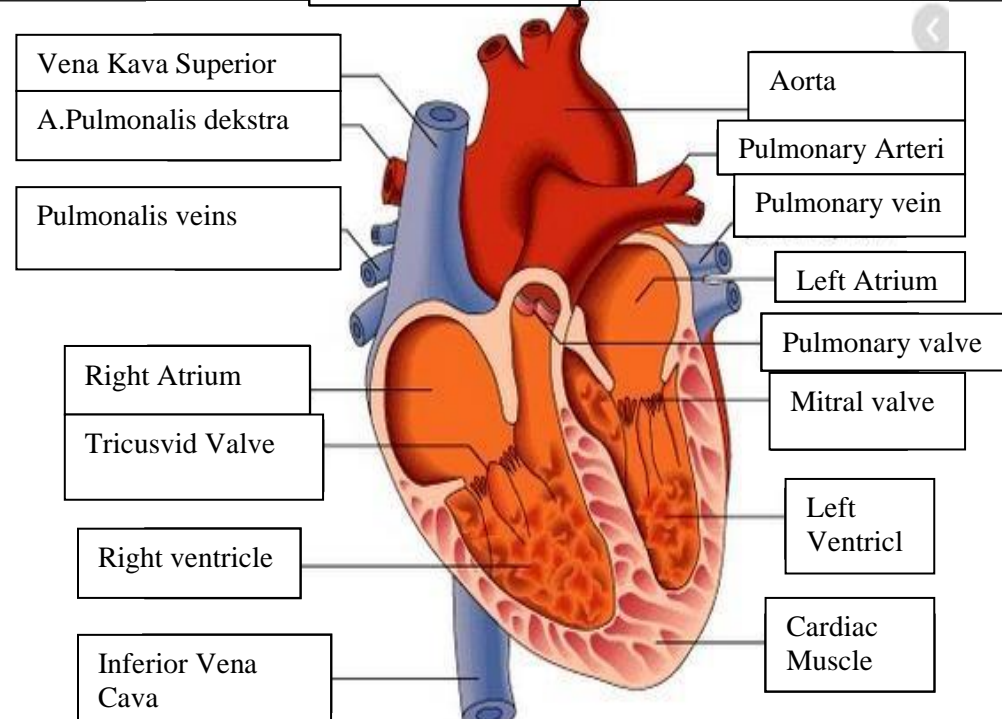
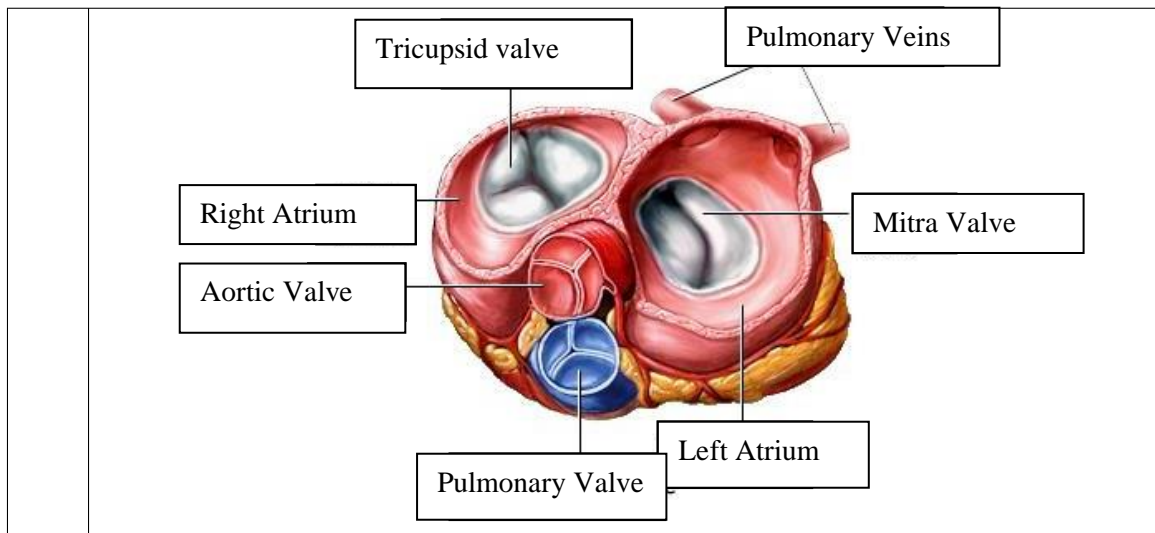

WORKSHEETS (LEMBAR KERJA)

| | |
|------------------------------|----------------------------|
| Mata Kuliah | : Anatomi |
| Materi | : Anatomi Respirasi |
| NIM>Nama Mahasiswa | : |

| No | Keterangan | Pembahasan |
|----|---|------------|
| 1 | <p>An anatomical diagram of the human respiratory system. It shows the nasal cavity leading to the pharynx, which then branches into the trachea (windpipe) and bronchi (main airways). The bronchi further divide into bronchioles, which lead to the lungs (paru-paru). The right lung is labeled 'Paru Paru Kanan' and the left lung is 'Paru-Paru Kiri'. The pleura is the lining of the lungs, and the diaphragm is the muscle at the base of the thoracic cavity. Labels with leader lines point to each of these structures.</p> | |

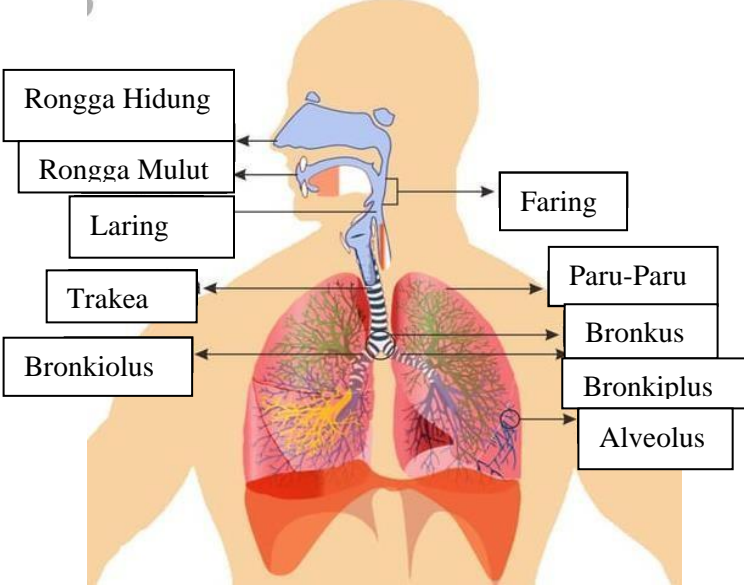
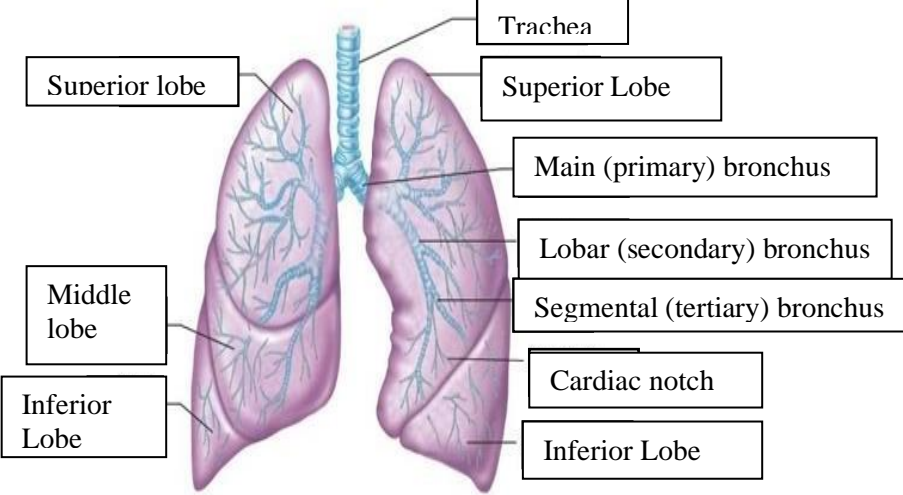
| No | Keterangan | Pembahasan |
|----|------------|---|
| | |  <p>Diagram of the human respiratory system with labels:</p> <ul style="list-style-type: none"> Rongga Hidung Rongga Mulut Laring Trakea Bronkiolus Faring Paru-Paru Bronkus Bronkiplus Alveolus |
| | |  <p>Detailed diagram of the lungs with labels:</p> <ul style="list-style-type: none"> Superior lobe Middle lobe Inferior Lobe Trachea Superior Lobe Main (primary) bronchus Lobar (secondary) bronchus Segmental (tertiary) bronchus Cardiac notch Inferior Lobe |

