

**WORKSHEETS (LEMBAR KERJA)**

<b>Mata Kuliah</b>	: <b>Anatomi</b>
<b>Materi</b>	: <b>Anatomi Cardiovaskuler</b>
<b>NIM&gt;Nama Mahasiswa</b>	: <b>2110101082/SITI MAESARAH</b>

No	Keterangan	Pembahasan
1		
		

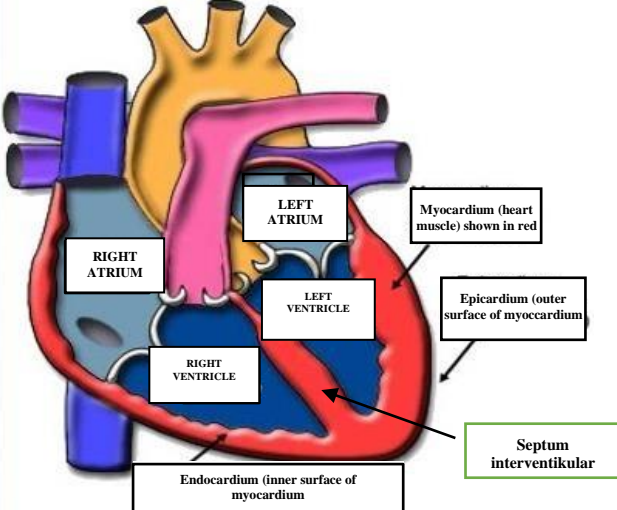
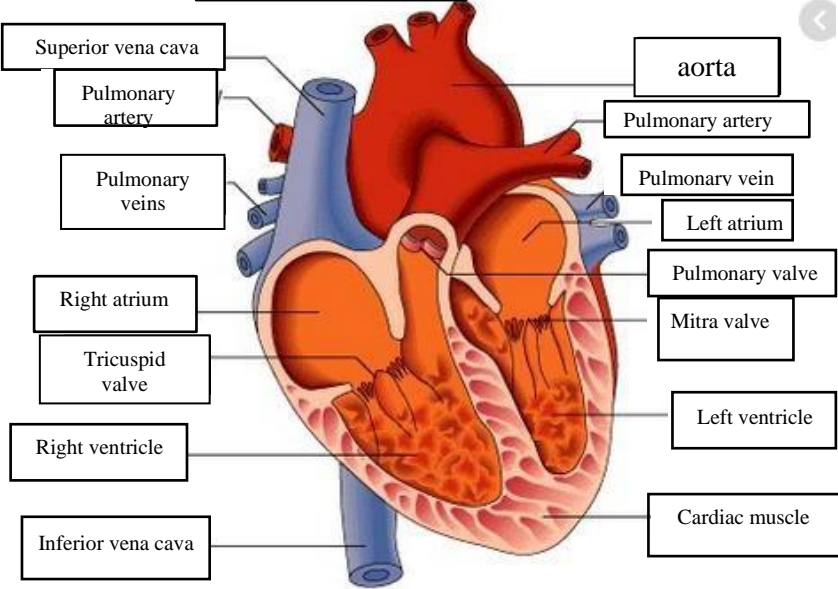
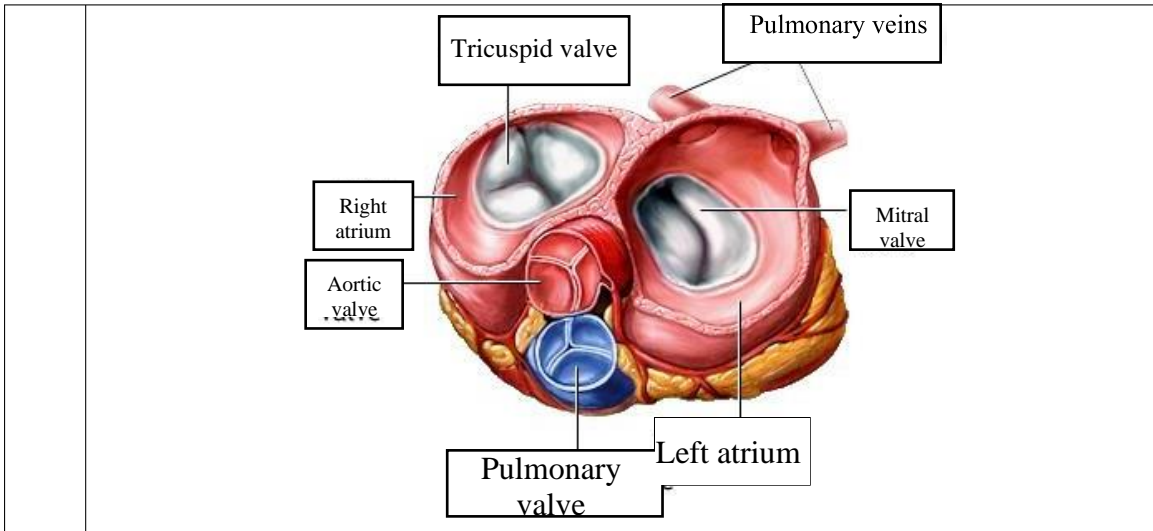

**WORKSHEETS (LEMBAR KERJA)**

<b>Mata Kuliah</b>	<b>: Anatomi</b>
<b>Materi</b>	<b>: Anatomi Respirasi</b>
<b>NIM&gt;Nama Mahasiswa</b>	<b>: 2110101082/SITI MAESARAH</b>

No	Keterangan	Pembahasan
1	<p>An anatomical diagram of the human respiratory system. Labels include: faring (pharynx), laring (larynx), bronkus (bronchus), Paru-paru kanan (right lung), pleura, diafragma (diaphragm), Rongga hidung (nasal cavity), trakea (trachea), bronkiolus (bronchioles), bronkus (bronchus), and Paru-paru kiri (left lung).</p>	

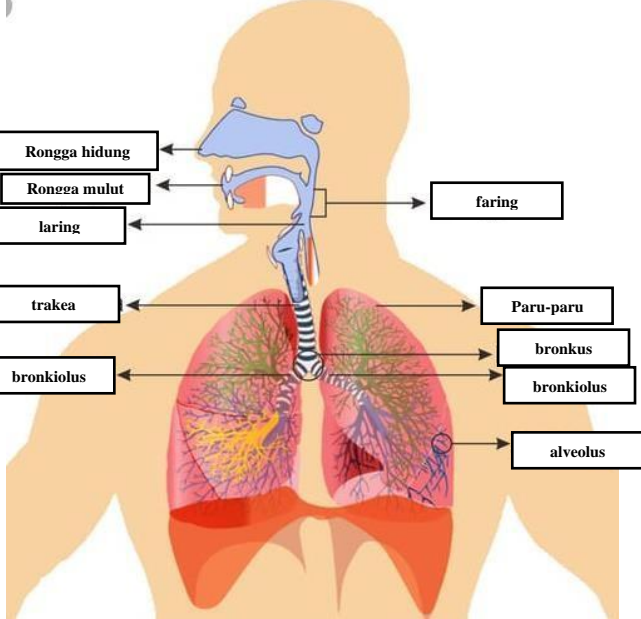
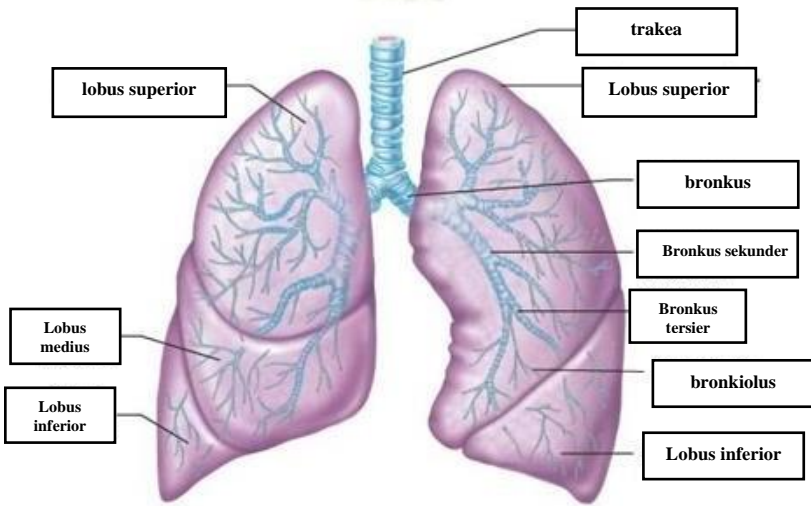
No	Keterangan	Pembahasan
		 <p>Diagram of the human respiratory system with labels:</p> <ul style="list-style-type: none"> <li>Rongga hidung</li> <li>Rongga mulut</li> <li>faring</li> <li>laring</li> <li>trakea</li> <li>Paru-paru</li> <li>bronkus</li> <li>bronkiolus</li> <li>alveolus</li> </ul>
		 <p>Detailed diagram of the lungs with labels:</p> <ul style="list-style-type: none"> <li>lobus superior</li> <li>trakea</li> <li>Lobus superior</li> <li>bronkus</li> <li>Bronkus sekunder</li> <li>Bronkus tersier</li> <li>bronkiolus</li> <li>Lobus medius</li> <li>Lobus inferior</li> <li>Lobus inferior</li> </ul>

