

WORKSHEETS (LEMBAR KERJA)

Mata Kuliah	: Anatomi
Materi	: Anatomi Panca Indra
NIM>Nama Mahasiswa	: 2110101100 / silmi fuzi Lestari

No	Keterangan	Pembahasan
----	------------	------------

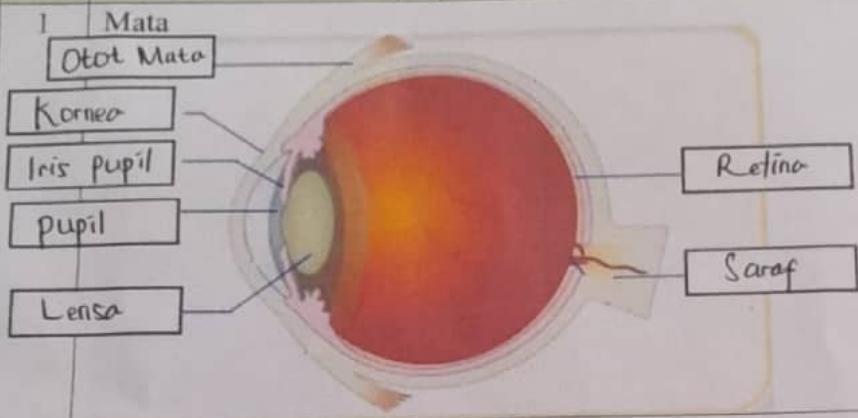

Telinga

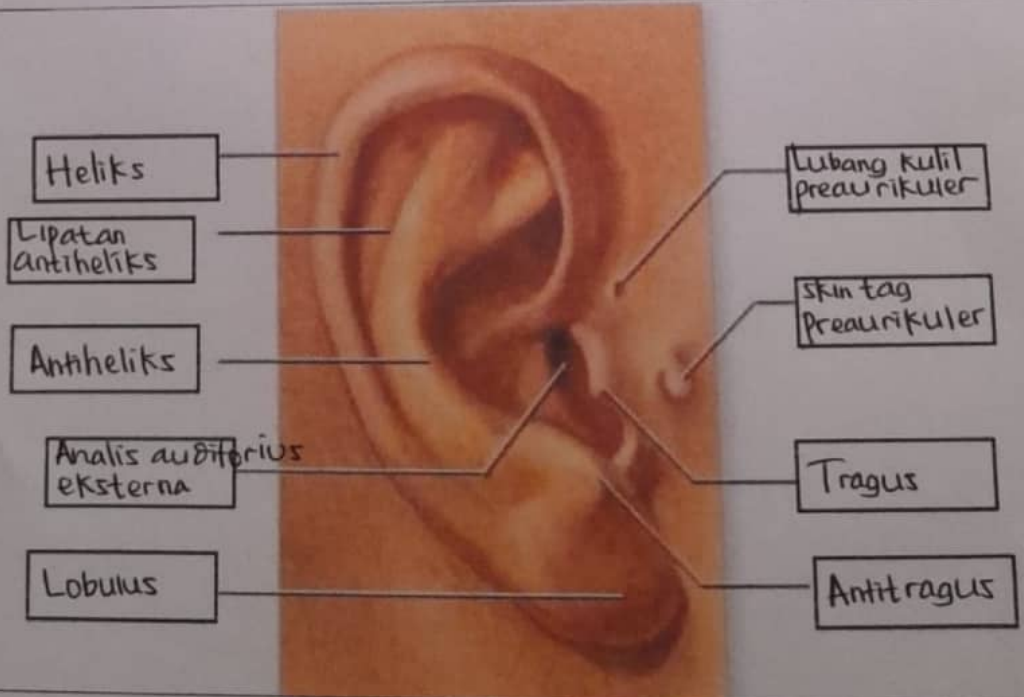
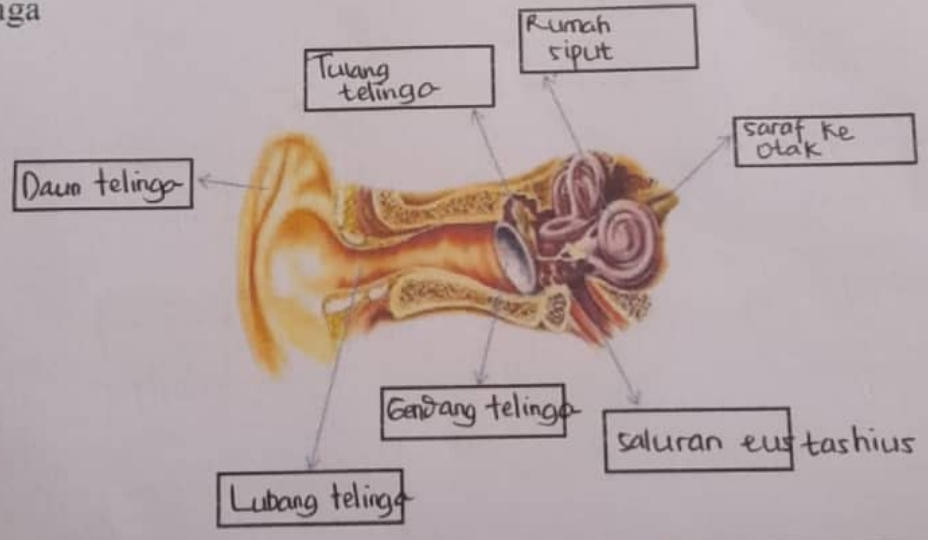

No	Keterangan	Pembahasan
	<p>Posterior Semicircular Canal</p> <p>Lateral Semicircular Canal</p> <p>Vestibuli</p>	 <p>Superior Semicircular Canal</p> <p>Nervus Vestibularis</p> <p>Nervus Cochlearis</p> <p>Cochlea</p>

