

WORKSHEETS (LEMBAR KERJA)

MATA KULIAH : ANATOMI
MATERI : ANATOMI PANCA INDRA
NIM / NAMA : 2110101070 / REGITA RIZQIANA RIFANINGTYAS CHABIB

NO	ORGAN	KET
1.	<p style="text-align: center;">MATA</p>  <p>The diagram shows a cross-section of the human eye. Labels on the left side point to the OTOT MATA (eye muscle), KORNEA (cornea), IRIS (iris), PUPIL (pupil), and LENSA (lens). Labels on the right side point to the RETINA (retina) and SARAF (nerve).</p>	
2,	<p style="text-align: center;">TELINGA</p>  <p>The diagram shows the external and middle ear. Labels include DAUN TELINGA (ear pinna), LUBANG TELINGA (ear canal), TULANG TELINGA (ear bones), GENDANG TELINGA (eardrum), RUMAH SIPUT (cochlea), SALURAN EUSTACHIUS (Eustachian tube), and SARAF KE OTAK (nerve to the brain).</p>	

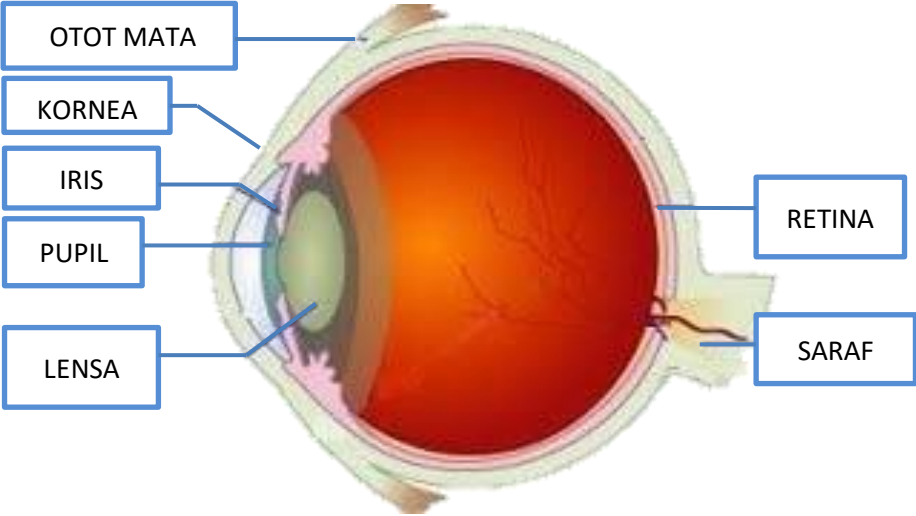
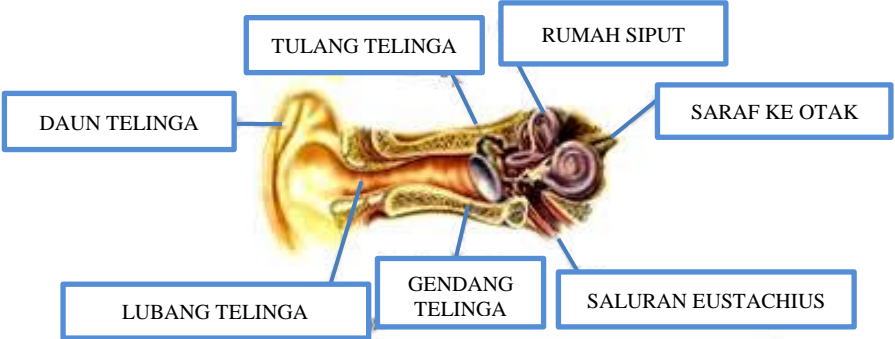
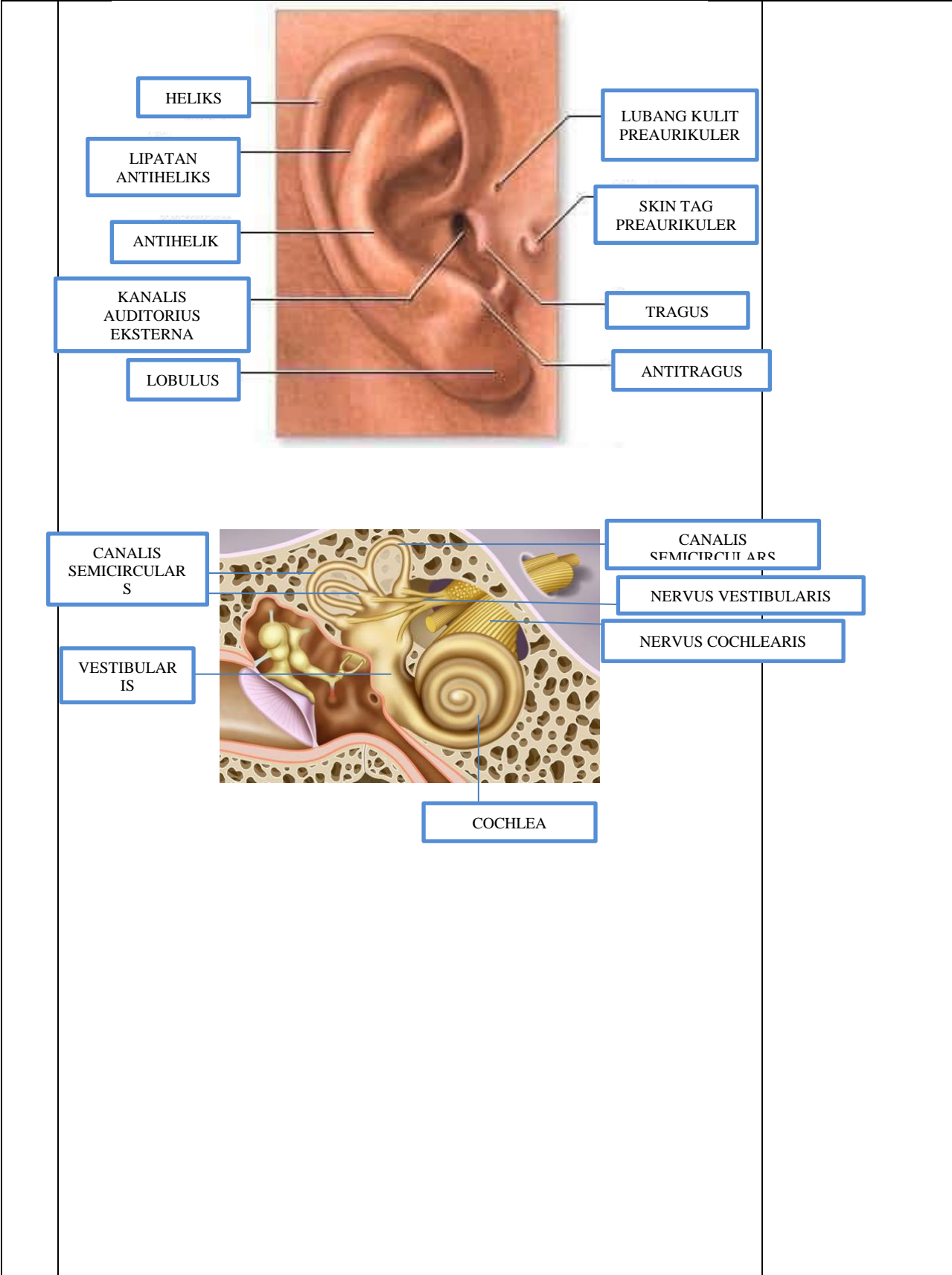

3.

LIDAH

