

**WORKSHEETS (LEMBAR KERJA)**

|                              |                             |
|------------------------------|-----------------------------|
| <b>Mata Kuliah</b>           | : <b>Anatomi</b>            |
| <b>Materi</b>                | : <b>Musculoskeletal</b>    |
| <b>NIM&gt;Nama Mahasiswa</b> | : 2110101083/Riska Arinanda |

| No             | Keterangan   | Pembahasan   |                |                      |               |                                     |      |                  |           |                        |        |                  |
|----------------|--|--|----------------|----------------------|---------------|-------------------------------------|------|------------------|-----------|------------------------|--------|------------------|
| 1              | Jumlah tulang manusia 206<br>Tulang Terdiri atas :<br>tulang tengkorak/cranium 8 buah, tulang wajah 14 buah, tulang telinga dalam 6 buah, tulang lidah 1 buah, tulang dada 25 buah, tulang belakang (vertebrae) dan pelvis 26 buah, tulang ekstremitas atas 64 buah, tulang ekstremitas bawah 62 buah. |  |                |                      |               |                                     |      |                  |           |                        |        |                  |
| 2              | Jelaskan klasifikasi Tulang menurut bentuknya :  | <ol style="list-style-type: none"> <li>1.) Tulang longa (tulang panjang) yaitu tulang yang ukuran panjangnya terbesar, contoh os humerus</li> <li>2.) Ossa brevia (tulang pendek) yaitu tulang yang ketiga kurannya kira-kira samabesar, contoh ossa carpi.</li> <li>3.) Ossaa plana (tulang gepeng/pipih) yaitu tulang yang ukuran lebarnya terbesar, contoh os parietale.</li> <li>4.) Ossa irregular (tulang tak beraturan), contoh os sphenoidale.</li> <li>5.) Ossa pneumatica (tulang berongga), contoh os maxilla.</li> </ol> |                |                      |               |                                     |      |                  |           |                        |        |                  |
| 3              |  | <table border="1"> <thead> <tr> <th>Axial Skeleton</th> <th>Apendicular sceleton</th> </tr> </thead> <tbody> <tr> <td>Skull, Sterum</td> <td>Supporting (scapula and collarbone)</td> </tr> <tr> <td>Ribs</td> <td>Upper ilmb bones</td> </tr> <tr> <td>Vertebrae</td> <td>Supporting bones (hip)</td> </tr> <tr> <td>Sacrum</td> <td>Lower limb bones</td> </tr> </tbody> </table>  | Axial Skeleton | Apendicular sceleton | Skull, Sterum | Supporting (scapula and collarbone) | Ribs | Upper ilmb bones | Vertebrae | Supporting bones (hip) | Sacrum | Lower limb bones |
| Axial Skeleton | Apendicular sceleton   |  |                |                      |               |                                     |      |                  |           |                        |        |                  |
| Skull, Sterum  | Supporting (scapula and collarbone)  |  |                |                      |               |                                     |      |                  |           |                        |        |                  |
| Ribs           | Upper ilmb bones   |  |                |                      |               |                                     |      |                  |           |                        |        |                  |
| Vertebrae      | Supporting bones (hip)   |  |                |                      |               |                                     |      |                  |           |                        |        |                  |
| Sacrum         | Lower limb bones   |  |                |                      |               |                                     |      |                  |           |                        |        |                  |
| 4              | Jelaskan fungsi sendi dan contohnya :  | <p>Sendi berfungsi berupa menghubungkan dua tulang, memberi struktur, serta membantu oto untuk menggerakkan tulang.</p> <p>Contohnya : sendi sinartrosis, sendi amfiartrosis, dan sendi diartrosis.</p>  |                |                      |               |                                     |      |                  |           |                        |        |                  |

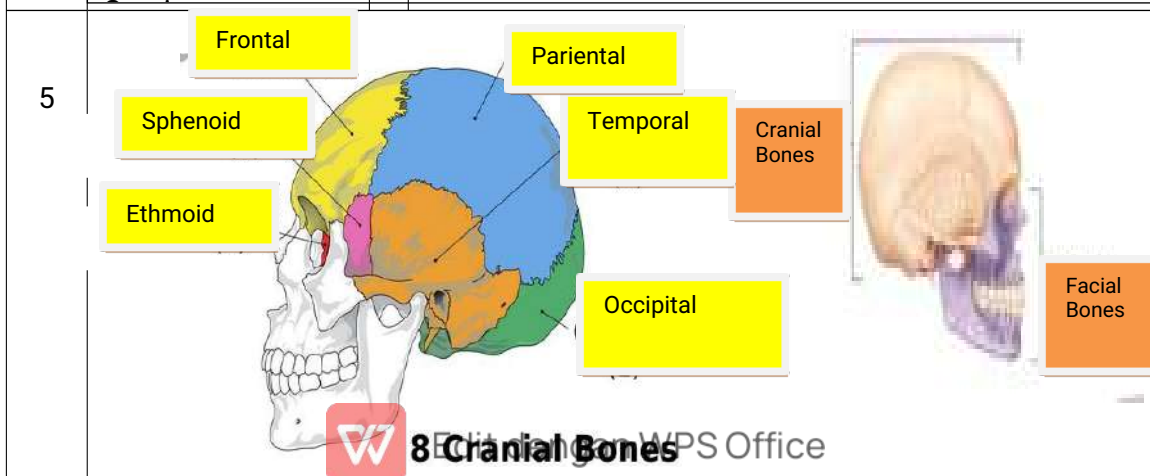

| No | Keterangan | Pembahasan |
|----|------------|------------|
|----|------------|------------|

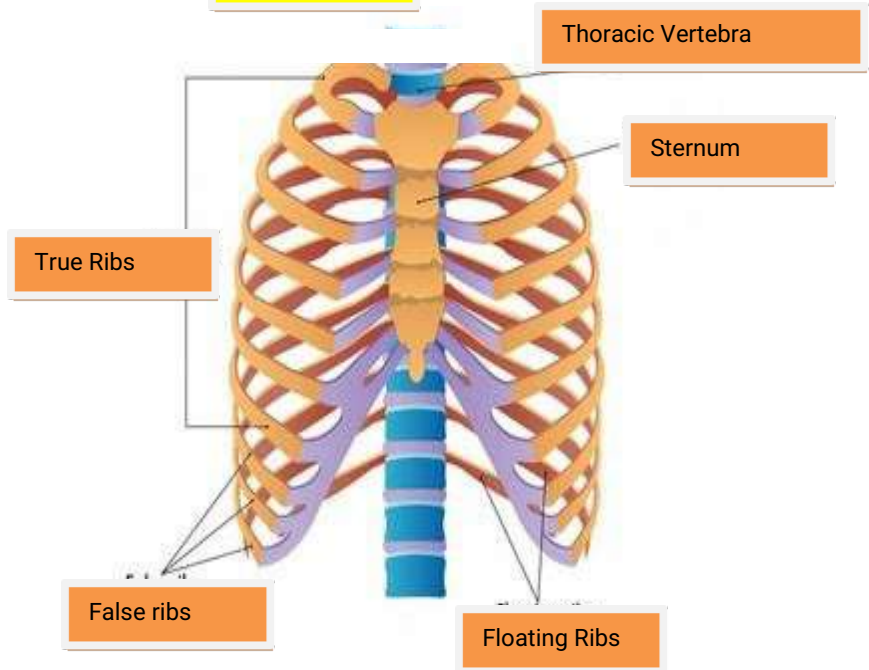
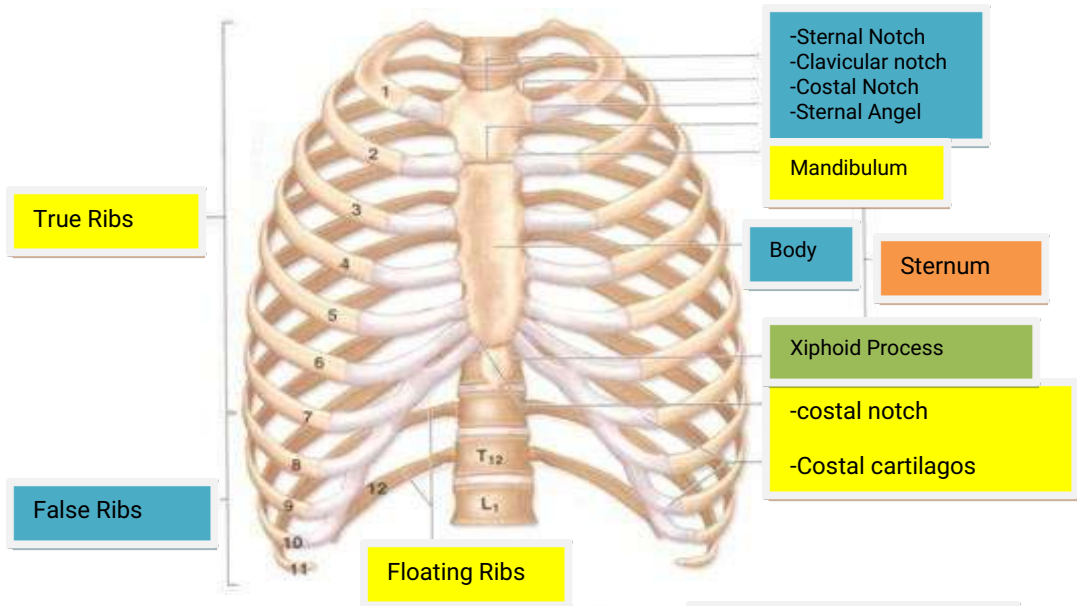
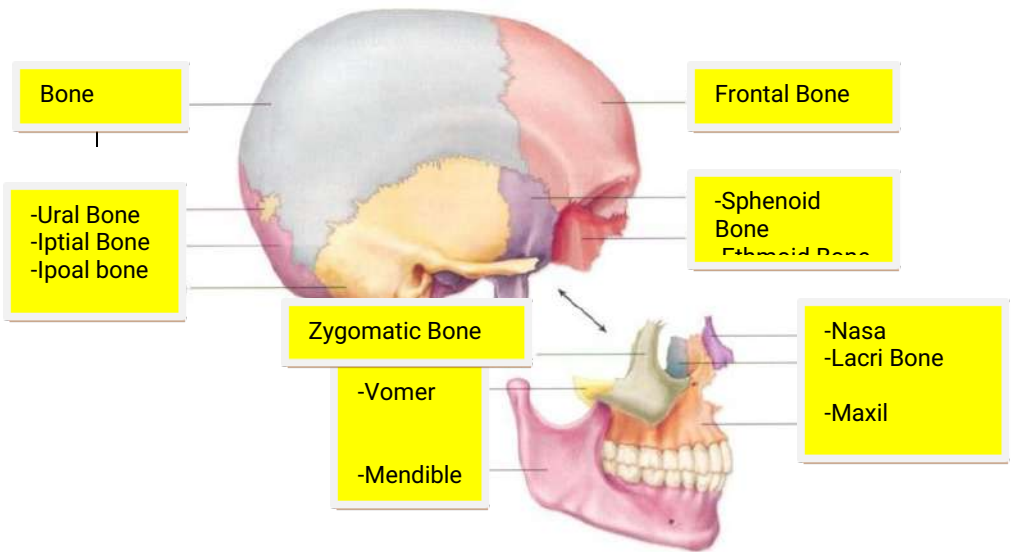

| No | Keterangan | Pembahasan |
|----|------------|------------|
|----|------------|------------|

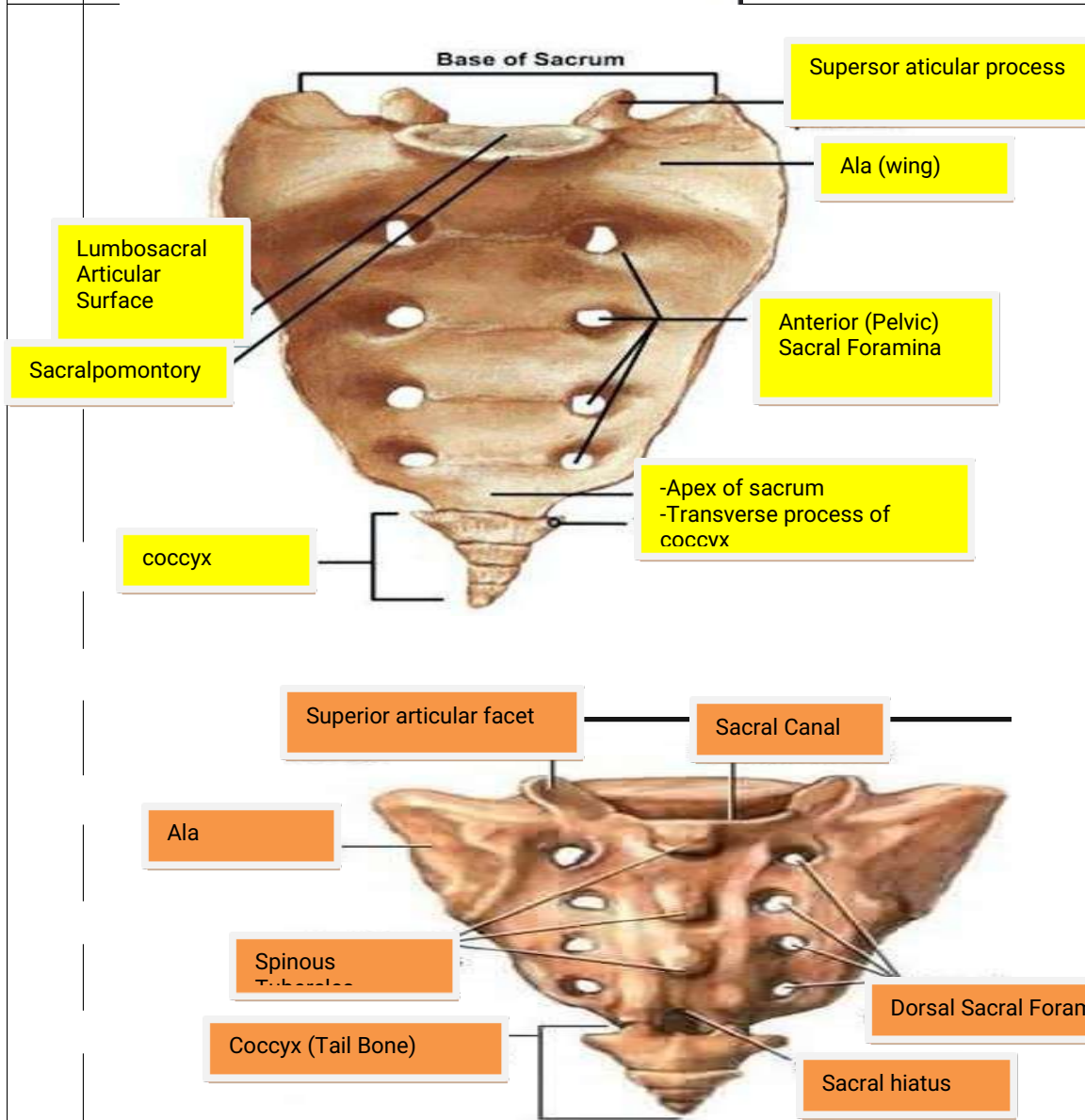
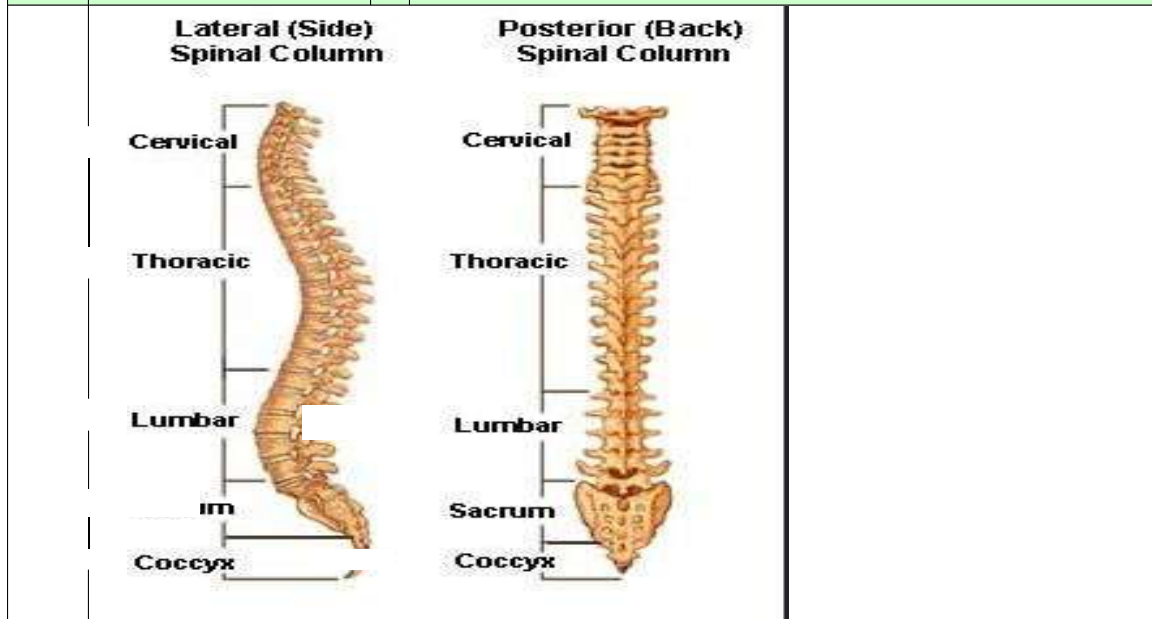

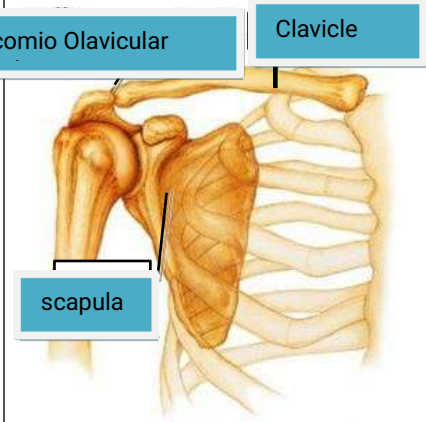
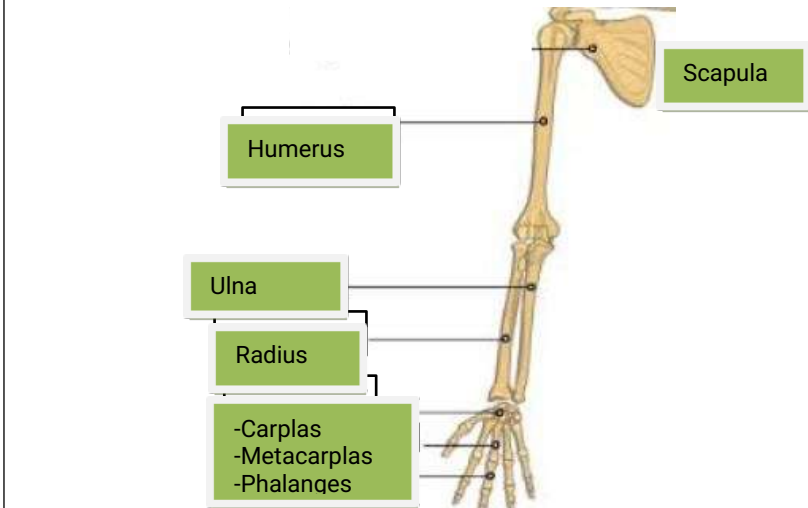
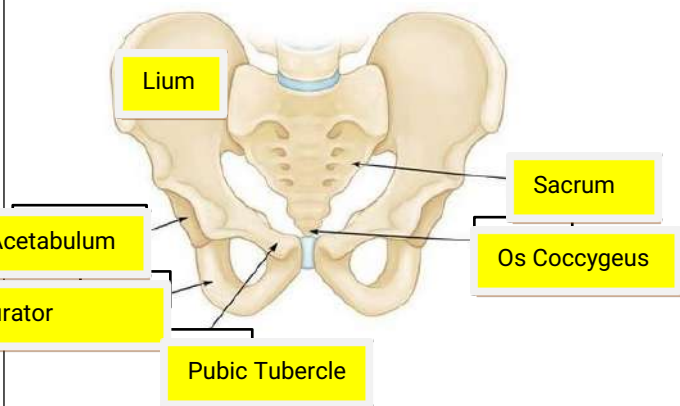
| No | Keterangan  | Pembahasan   |
|----|---|--|
|    | <p>Pectoral/shoulder qirdle</p>  <p>Acromioclavicular</p> <p>Clavicle</p> <p>scapula</p>   |  |
|    | <p>Upper limb bones</p>  <p>Scapula</p> <p>Humerus</p> <p>Ulna</p> <p>Radius</p> <p>-Carpals<br/>-Metacarpals<br/>-Phalanges</p> |  |
|    | <p>Hip/pelvis</p>  <p>Ilium</p> <p>Acetabulum</p> <p>Obturator</p> <p>Pubic Tubercle</p> <p>Sacrum</p> <p>Os Coccygeus</p>       | <p>Os coxae terdiri dari Os ilium, os ischium, dan Os pubis.</p> |

L). Anterior Slureal Line

J).Anterior Inferior lilac

H).Pubis

F).Oburator Furamen

K).Spina Iliaka anterior Post

I).Acetabulum

G).Interior ramus of pubis

| No | Keterangan | Pembahasan |
|----|------------|------------|
|----|------------|------------|

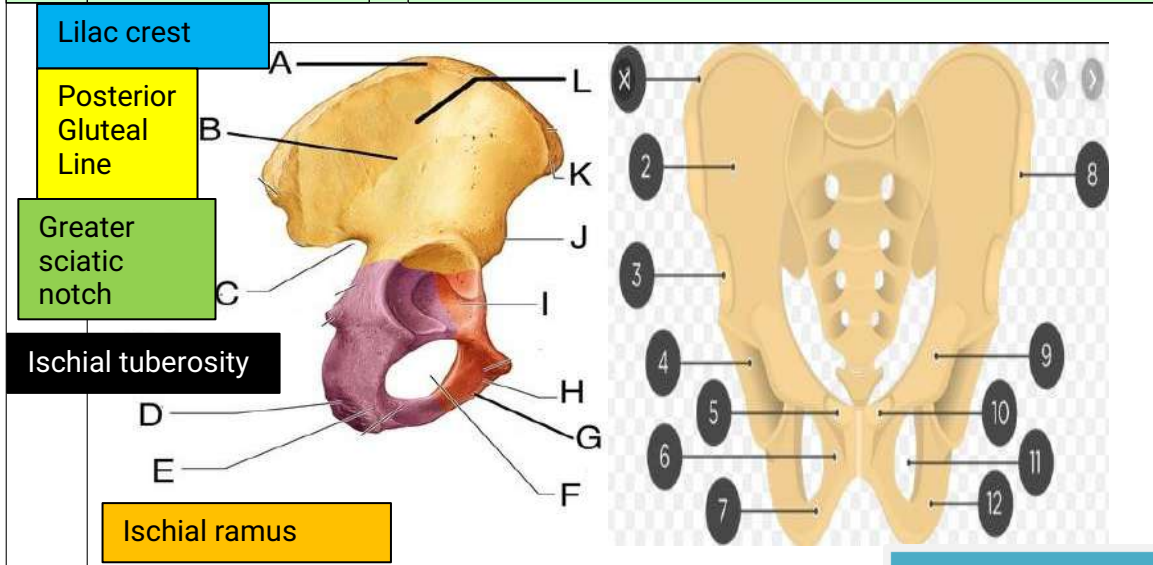

Lower limb bones

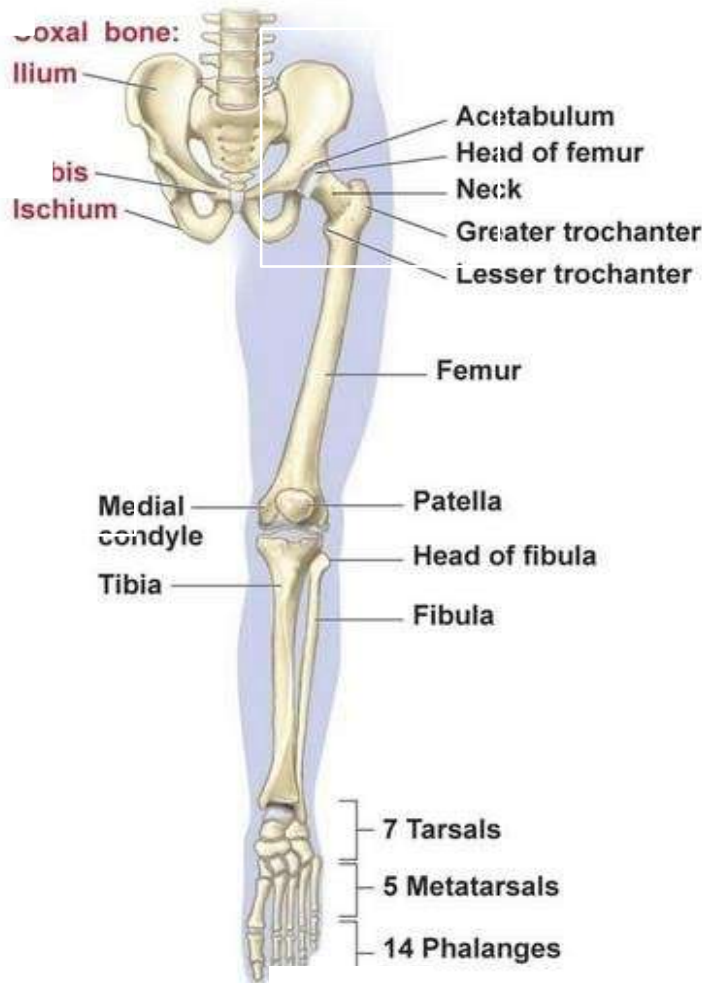

- 1).Kista iliaka
- 2).Ilium
- 3).Anterior Inferior lilac Spine
- 4).Acetabulum
- 5).Pubic tuberae
- 6).Pubic symphysis
- 7).Ramus Interior pubis
- 8).Anterior Superior lilac spine
- 9).Os Pubis
- 10).Pubis Tuberde
- 11).Obturator furamen
- 12).Iskhium

