

WORKSHEETS (LEMBAR KERJA)

Mata Kuliah	: Anatomi
Materi	: Musculoskeletal
NIM>Nama Mahasiswa	:

No	Keterangan	Pembahasan										
1	Jumlah tulang manusia Tulang Terdiri atas :.....											
2	Jelaskan klasifikasi Tulang menurut bentuknya											
3	Sistem skeletal	<table border="1" style="width: 100%;"> <thead> <tr> <th style="width: 50%;">Axial sceleton</th> <th style="width: 50%;">Apendicular sceleton</th> </tr> </thead> <tbody> <tr><td> </td><td> </td></tr> <tr><td> </td><td> </td></tr> <tr><td> </td><td> </td></tr> <tr><td> </td><td> </td></tr> </tbody> </table>	Axial sceleton	Apendicular sceleton								
Axial sceleton	Apendicular sceleton											
4	Jelaskan fungsi sendi dan contohnya											
5	Cranium	 <p align="center">8 Cranial Bones</p>										

No	Keterangan	Pembahasan
----	------------	------------

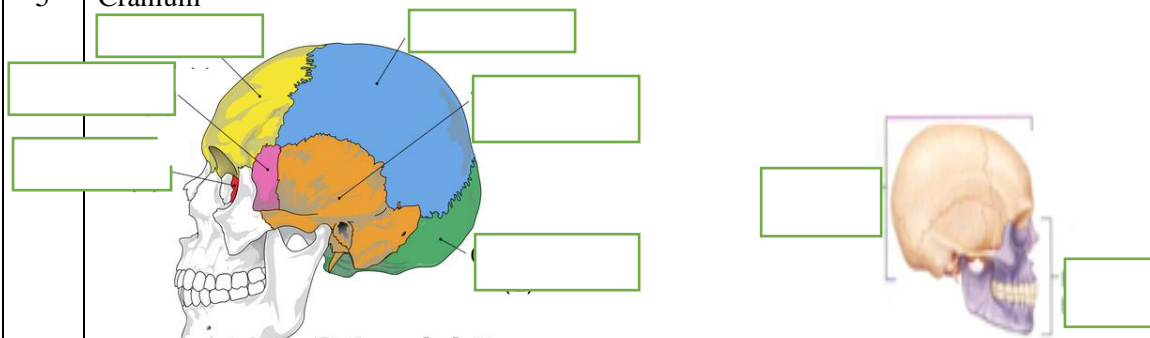
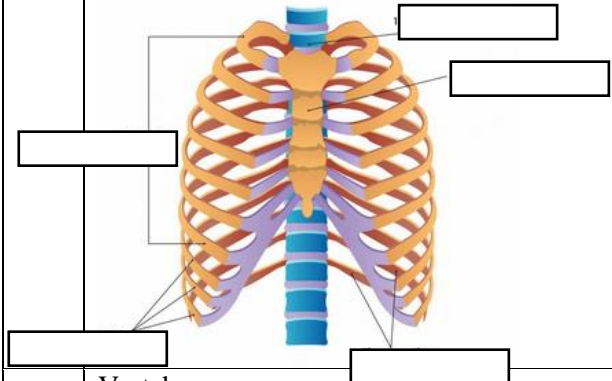
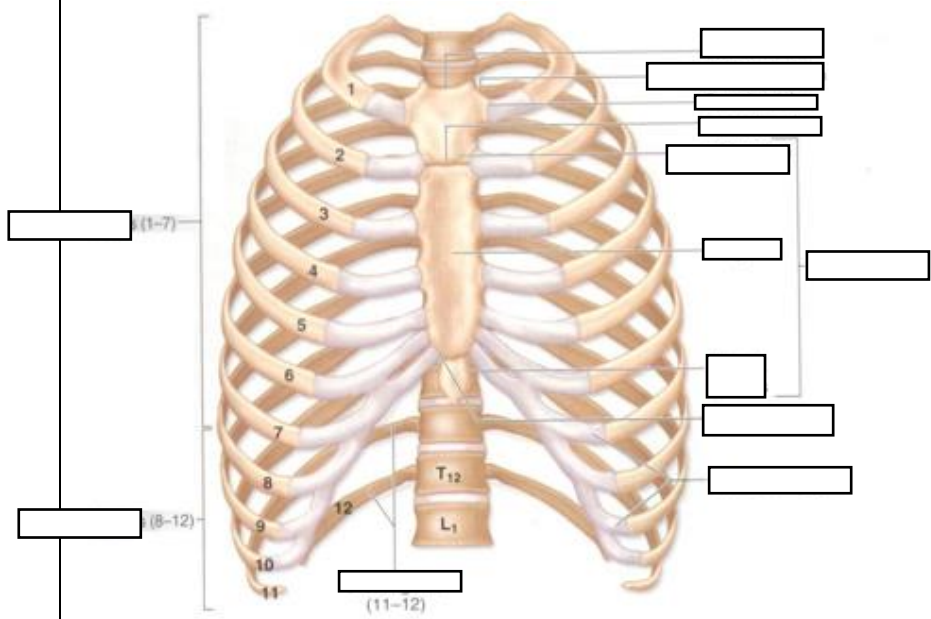
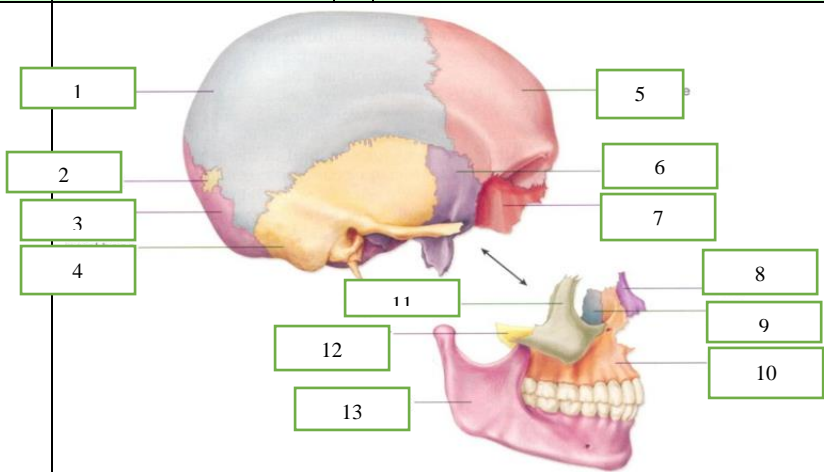

Vertebra

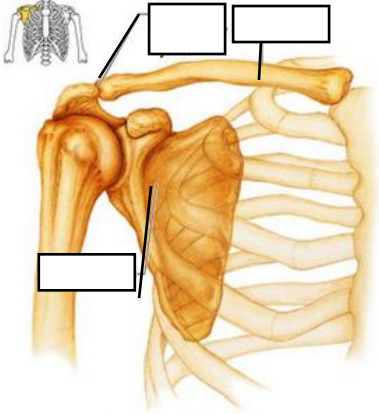
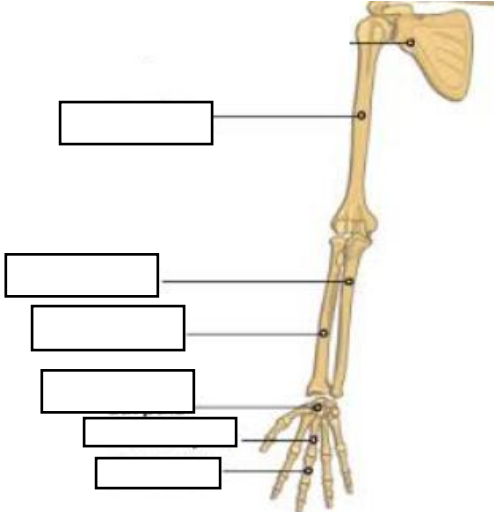
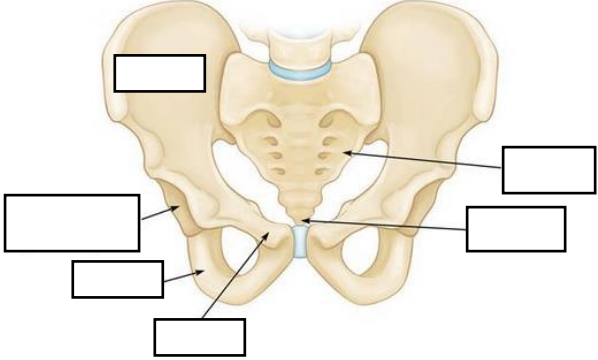
No	Keterangan	Pembahasan
	<p>Pectoral/shoulder girdle</p> 	
	<p>Upper limb bones</p> 	
	<p>Hip/pelvis</p> 	<div style="border: 1px solid black; padding: 10px;"> <p>Os coxae terdiri dari ,, dan</p> </div>

No	Keterangan	Pembahasan
----	------------	------------

