

WORKSHEETS (LEMBAR KERJA)

Mata Kuliah	: Anatomi
Materi	: Musculoskeletal
NIM>Nama Mahasiswa	: 2110101123 / Halisa Layyinatussyifa

No	Keterangan	Pembahasan
----	------------	------------

1	Jumlah tulang manusia 206 206. Tulang Terdiri atas :..... - tulang tengkorak / cranium 8 buah - tulang wajah 14 buah - tulang telinga dalam 6 buah - tulang lidah 1 buah - tulang dada 25 buah	- tulang belakang (vertebrae) dan pelvis 26 buah - tulang ekstremitas atas 64 buah - tulang ekstremitas bawah 62 buah
---	---	---

2	Jelaskan klasifikasi Tulang menurut bentuknya	1) Ossa longa (tulang panjang). contoh: os humerus, os femur 2) Ossa brevia (tulang pendek). contoh: ossa carpalia 3) Ossa plan (tulang gepeng / pipih). contoh: os parietale 4) Ossa irregular (tulang tak beraturan). contoh: os coxae, os sphenoidale 5) Ossa pneumatica (tulang berongga udara). contoh: Os maxilla, Os ethmoidale
---	---	--

3	Sistem skeletal	<table border="1"> <thead> <tr> <th>Axial sceleton (80)</th> <th>Apendicular sceleton (63)</th> </tr> </thead> <tbody> <tr> <td>1) Skuli, Sternum</td> <td>Supporting (Scapula and collarbone)</td> </tr> <tr> <td>2) Ribs</td> <td>Upper limb bones</td> </tr> <tr> <td>3) Vertebrae</td> <td>Supporting bones (hip)</td> </tr> <tr> <td>4) Sacrum</td> <td>Lower limb bones</td> </tr> </tbody> </table>	Axial sceleton (80)	Apendicular sceleton (63)	1) Skuli, Sternum	Supporting (Scapula and collarbone)	2) Ribs	Upper limb bones	3) Vertebrae	Supporting bones (hip)	4) Sacrum	Lower limb bones
Axial sceleton (80)	Apendicular sceleton (63)											
1) Skuli, Sternum	Supporting (Scapula and collarbone)											
2) Ribs	Upper limb bones											
3) Vertebrae	Supporting bones (hip)											
4) Sacrum	Lower limb bones											

4	Jelaskan fungsi sendi dan contohnya	Fungsi Sendi adalah menghubungkan dua tulang, memberi struktur, serta membantu otot untuk menggerakkan tulang. contoh: sendi sinartrosis, amfiartrosis, dan diartrosis.
---	-------------------------------------	---

5 Cranium

8 Cranial Bones

Labels in diagram: Frontal, Parietal, Temporal, Occipital, Sphenoid, Ethmoid, Cranial bones, Facial bones.

No	Keterangan	Pembahasan
----	------------	------------

Bone

1 Frontal bone
 2 Sphenoid bone
 3 Ethmoid bone
 4 Nasal bone
 5 Lacrimal bone
 6 Maxilla
 7 Zygomatic bone
 8 Vomer
 9 Mandible
 10 Sphenoid bone
 11 Zygomatic bone
 12 Vomer
 13 Mandible

Sutural bone
 Occipital bone
 Temporal bone

1 Sternal notch
 2 clavicular notch
 3 costal notch
 4 Sternal angle
 5 manubrium
 6 sternum
 7 xiphoid process
 8 Costal notch
 9 Costal cartilages
 10 Floating ribs
 11 True ribs
 12 False ribs

[True ribs (1-7)]
 [False ribs (8-12)]
 [Floating ribs]
 [Thoracic vertebra]
 [Body of sternum]

No	Keterangan	Pembahasan
----	------------	------------

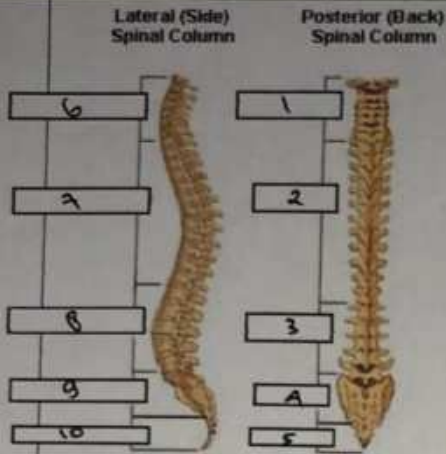

- 1) Cervical curvature
- 2) Thoracic curvature
- 3) Lumbar curvature
- 4) Sacral curvature
- 5) Coccyx
- 6) 7. Cervical vertebrae
- 7) 12. thoracic vertebrae
- 8) 5 lumbar vertebrae
- 9) Sacrum
- 10) coccyx

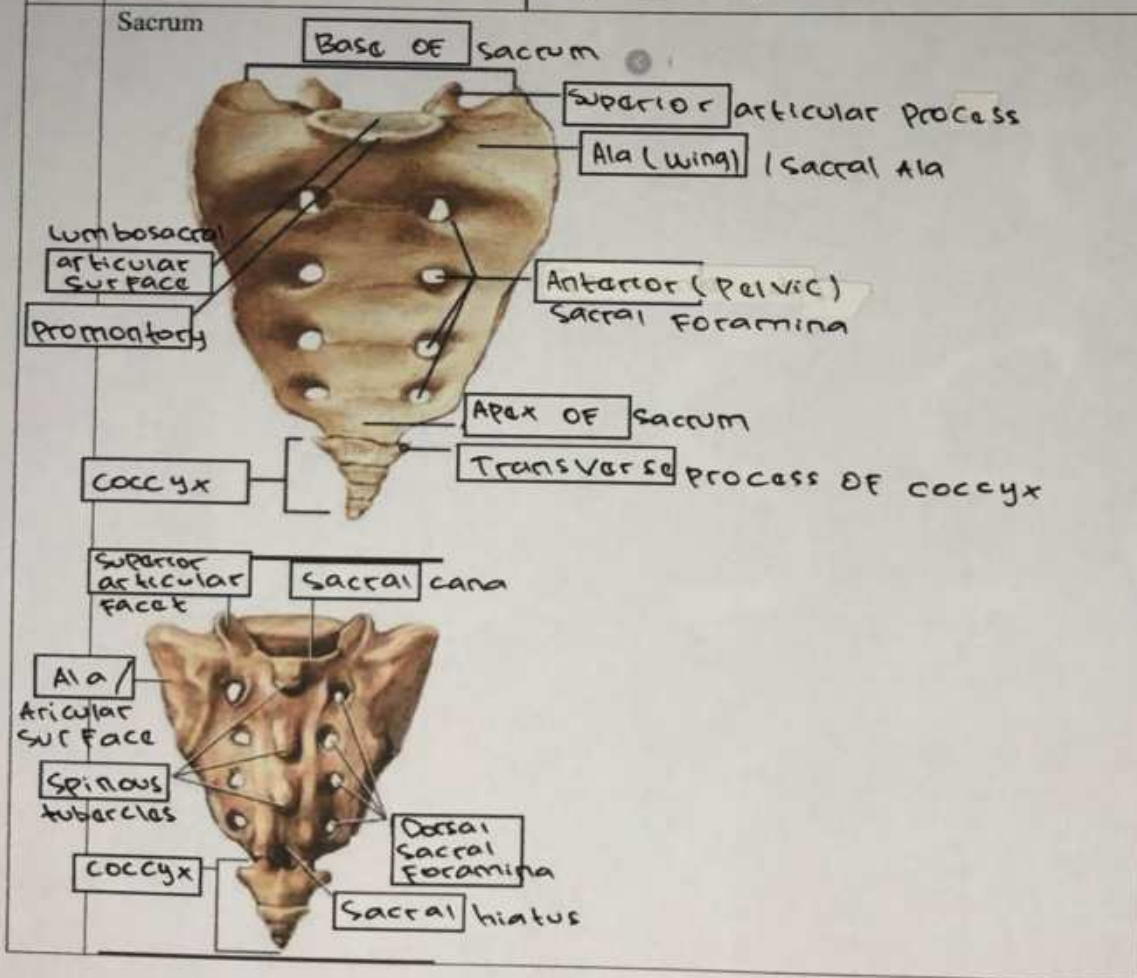

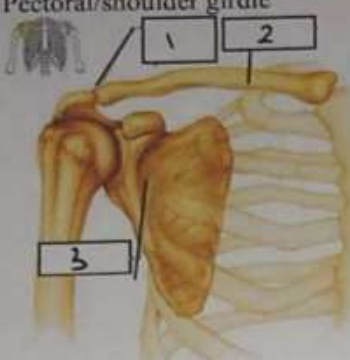
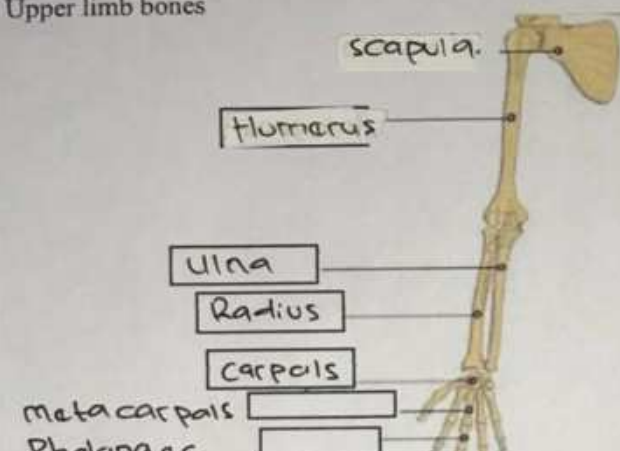
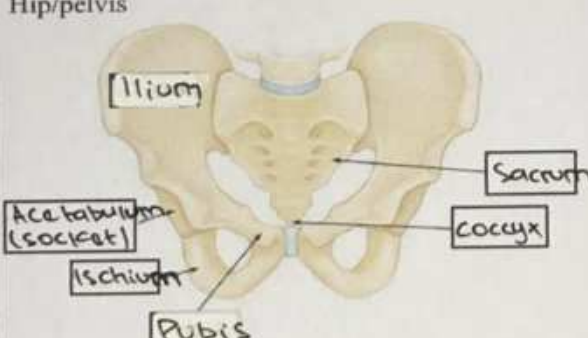
No	Keterangan	Pembahasan
	Pectoral/shoulder girdle 	1) Acromioclavicular joint 2) clavicle 3) Scapula
	Upper limb bones 	
	Hip/pelvis 	<div data-bbox="938 1249 1273 1615" style="border: 1px solid black; padding: 5px;"> <p>Os coxae terdiri dari <u>Os Ilium</u>, <u>Os ischium</u> dan <u>Os Pubis</u></p> </div>

No	Keterangan	Pembahasan
	<p>A: Ilium B: Inferior gluteal line C: Greater sciatic notch D: Ischial tuberosity E: Ischium F: Obturator of pubis G: Inferior ramus of pubis H: Pubis I: Acetabulum J: Anterior inferior iliac spine K: Anterior superior iliac spine L: Ala</p>	<p>1) Iliac crest 2) Ilium 3) Anterior superior iliac spine 4) Acetabulum 5) Pubic tubercle 6) Pubic symphysis 7) Ischiopubic ramus / inferior pubic ramus 8) Tubercle of iliac crest 9) Pubic bone 10) Pubic crest 11) Obturator foramen 12) Ischium / ischial tuberosity</p>
	<p>Lower limb bones</p> <p>Ilium Pubis Ischium Acetabulum Head of Femur Neck Greater trochanter Lesser trochanter Femur Patella Head of Fibula Fibula Tibia Tarsals / Tarsalia Metatarsals Phalanges / phalangea</p>	

- A. Ilium
- B. Inferior gluteal line
- C. Greater sciatic notch
- D. Ischial tuberosity
- E. Ischium
- F. Obturator of pubis
- G. Inferior ramus of pubis
- H. Pubis
- I. Acetabulum
- J. Anterior inferior iliac spine
- K. Anterior superior iliac spine
- L. Ala

- 1) Iliac crest
- 2) Ilium
- 3) Anterior superior iliac spine
- 4) Acetabulum
- 5) Pubic tubercle
- 6) Pubic symphysis
- 7) Ischiopubic ramus / inferior pubic ramus
- 8) Tubercle of iliac crest
- 9) Pubic bone
- 10) Pubic crest
- 11) Obturator foramen
- 12) Ischium / ischial tuberosity