

Nama : Novienda Cintya Raya

NIM : 2010301018

Kelas : 2A2

Pengukuran LGS dan Fleksibilitas Lower Extermity

Nama Pasien : Nafilla Fanania (2010301018)

Fleksi Hip

- Aktif : 105°



Ekstensi Hip

- Aktif : 20°

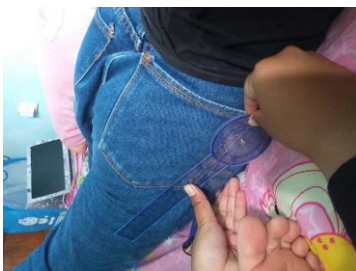

HIP : S = 20° - 0° - 105°

Abduksi Hip

- Aktif : 40°



Adduksi Hip

- Aktif : 25°



HIP : F = 40° - 0° - 25°

Endorotasi

- Aktif : 40°

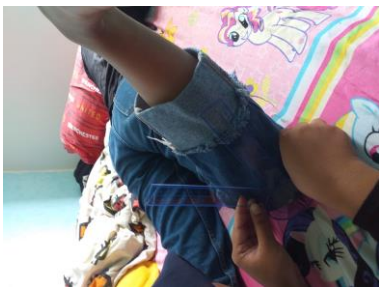

Eksorotasi

- Aktif : 45°



HIP : R = 45° - 0° - 40°

Fleksi Knee

- Aktif : 130°



Ekstensi Knee

- Aktif : 0°



KNEE : S = 0° - 0° - 130°

Dorso Fleksi

- Aktif : 10°

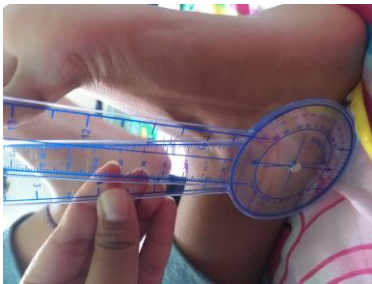

Plantar Fleksi

- Aktif : 45°

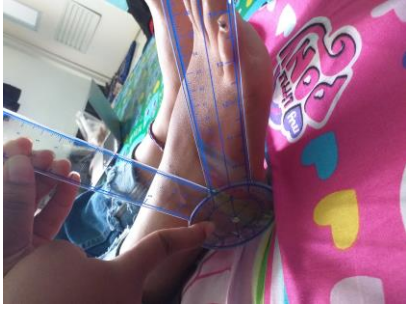

ANKLE : S = 45° - 0° - 10°

Inversi

- Aktif : 15°



Eversi

- Aktif : 10°



ANKLE : F = 10° - 0° - 15°